WEATHER PREDICTION.
For Newark and vicinity: Fair, colder tonight and Saturday.

THE NEWARK ADVOCATE.

12 Pages

VOLUME 57—NUMBER 22. NEWARK, OHIO, FRIDAY EVENING, OCTOBER 19, 1906. TEN CENTS A WEEK.

STANDARD GUILTY OF CONSPIRACY IS THE VERDICT

OF THE JURY IN THE FAMOUS CASE JUST CONCLUDED AT FINDLAY.

DELIBERATED FOR 32 HOURS

Before Returning Their Finding to Judge Banker—News Received at Washington.

(Bulletin.)

Findlay, O., Oct. 19.—The Standard Oil company of Ohio was found guilty of maintaining a conspiracy in restraint of trade by the jury in Judge Barker's court at 4:30 a. m. Friday.

All day Thursday the vote stood 10 for conviction and two for acquittal. The jury brought in a report for disagreement about 2:30 p. m. Thursday. Judge Barker sent the jury back immediately to consider the case further. "Forty-eight hours is not too long to give a case as important as this", he said.

The jury retired, and one of the dissenters repented and voted with the 10 for conviction. For hours a lone juror hung out for acquittal. At 2 p. m. Friday the jury room was very quiet, and it was evident that most of the jurors were asleep. The last juror finally wore out and consented to vote for the conviction of the big trust. Attorney James A. Troup, for the Standard, who was present when the jury reported, announced that a motion for a new trial would be entered soon. Prosecutor David, who was present also, said nothing. The motion will be argued soon, and no sentence will be passed until the motion is decided upon. A fine of $50 to $5,000 may be imposed. The text of the jury's report was as follows:

"We, the jury in this case, find the defendant guilty in the manner and form charged in the information."

The jury appeared tired out from the long session of 32 hours. Friends of the Standard are criticizing Judge Barker for sending the jurors back Thursday afternoon after they had reached a disagreement. They say that the jury had spent enough time on the case, and should have been discharged.

The case will be carried through to the Supreme court, and until it is finally decided, John D. Rockefeller and the subsidy companies of the trust will be given a reprieve.

All the Standard attorneys, except Judge Troup, left he city Thursday, confident that the jury would disagree.

WILL TAKE AN APPEAL.

Cleveland, O., Oct. 19—Virgil P. Kline, attorney for the Standard Oil in the Findlay cause said this morning: "I have nothing to say regarding the verdict except that I believe the court had no jurisdiction in the case, and we will take an appeal at once."

CASE AGAINST ROCKEFELLER.

Findlay, O., Oct. 19—John D. Rockefeller will probably not be tried on the charges brought against him by Prosecutor David within a year, if at all. His fate depends upon the action of the Supreme court on the appeal from Judge Bankers' tribunal, and if the Standard finally wins, Rockefeller will go free.

It was agreed between the attorneys for the state and the Standard that no further prosecutions should take place until the case in hand should be finally passed upon. Practically the same evidence must be used in all the cases and if it fails to convict in the present case it is agreed that it shall not be used against Rockefeller.

NEWS IN WASHINGTON.

Washington, Oct. 19.—The first information of the conviction of the Standard Oil company at Findlay, O., reached the department of justice this morning through the Scripps-McRae Press association. Although the higher officials and special agents of the department who have been identified with the investigation could not conceal the gratification they felt over the result they declined to express any opinion for publication.

Attorney General Moody explained that, although the prosecution was for conspiracy in restraint of trade, it was conducted by the state of Ohio under its own laws, and that the department of justice could express no opinion until it had carefully reviewed the testimony.

It is understood that the attorney general expects an early report upon the case from District Attorney Sullivan of Cleveland, O., who at his direction, attended the trial.

The government is particularly interested in the attempt of the Manhattan Oil company to prove that it was not a Standard subsidiary, but that it was owned by an English concern through state representatives.

The forthcoming report of District Attorney Sullivan on this phase of the case will probably be of considerable help to the department in working out the future policy of the federal government regarding the oil trust.

Commissioner of Corporations Garfield was much interested in the verdict although officially he had nothing to do with the prosecution. The evidence, he says, was worked up entirely by the state authorities without assistance from his bureau.

The motion for a new trial will probably be made Monday. It will not be heard for a week or ten days as both court and counsel are worn out by the great strain of the trial. If the motion is overruled as is expected, the defense will have forty days in which to file a bill of exceptions in the Circuit court to which the case will be carried.

DAVID AND GOLIATH.

Findlay, O., Oct. 19.—Wm. L. David, of Hancock county, who struck the Goliath Oil trust fairly between the eyes when he secured conviction of it as a trust this morning, is a young man of 34.

Born in Titusville, Pa., he spent his boyhood in the oil fields of that section and learned something of the business through the fact that his father was a small producer and handler of petroleum. In 1889 he moved to Findlay where he has since resided.

In manner David is pleasant, and to those who do not know the man, closely bordering on the superficial. But his manner is a mask beneath which his iron will hides its grimness. He never gives up a fight until he or the other fellow is carted off the field. When it looked like a hung jury would be the result of his first round with the oil octopus he remarked gamely:

"If this is a mistrial you needn't think the fight is over. I haven't decided just what steps to take but we will keep right on."

AN INVESTIGATION HAS BEEN ORDERED

By District Attorney Into the Death of William Sheppard Who Died Suddenly in New York.

New York, Oct. 19—An investigation has been ordered by the district attorney of Suffolk county of the death of William Sheppard, who died suddenly Wednesday in the King's Park hospital for the insane. Relatives of Mr. Sheppard charge that he was murdered. Mrs. P. W. Remig a daughter, says her father's body was covered with bruises, indicating he had been beaten, although a rupture of a blood vessel in the brain was given as the cause of death. She says that when relatives visited Sheppard recently, he said that he had been beaten over the head by an attendant with a bunch of keys and pounded in the stomach by another attendant until he lost consciousness. She alleges one of the keepers at one time made the remark that her father would not live long. Sheppard suffered from insomnia and the efforts required of the keepers to make him remain in bed at night, his relatives assert, made him such a burden that the attendants wanted to get rid of him.

ROBBERS

With Drawn Guns Hold Up an Attorney in His Office in Daylight. Police Capture One.

Miamisburg, O., Dec. 19.—Thursday afternoon two strangers entered Attorney M. H. Gebhart's law office, and, with drawn revolvers, demanded his money. They secured his pocketbook and some money in a desk. As they attempted to bind and gag Gebhart David Bacon entered the room and the thieves fled. Pursued the robbers drew revolvers and threatened to shoot They separated and one was caught after a long chase. He shot at Officer Widner when the latter caught him, but missed. He is now jailed and refuses to say anything. He is about 23 years old, dressed in a dark gray suit and stiff hat bearing a Dayton hatter's name. A portion of the stolen money was found on him; also a big revolver and a woman's gold watch with the inscription "Clem to Della." His hat was marked "J. H. C."

Pythian Sisterhood Consolidated.

New Orleans, Oct. 19.—The Pythian convention decided to consolidate the Pythian Sisterhood, having a membership of 7,000, and the Rathbone Sisters, which has 125,000 members. It was announced that a new name, that of Pythian Sisters, will probably be adopted by the consolidation, and that both organizations will change their rituals to merge into a new ritual. The act of official consolidation was set for April 15, 1907, at a place to be designated hereafter.

REGISTER TONIGHT.

LAST CHANCE TO REGISTER
TODAY AND TOMORROW
HOURS FROM 8 TILL 2
AND FROM 4 TILL 9

WOMAN WHO MAKES HER LIVING AS THE VILLAGE BLACKSMITH.

MRS. WILCOX AT WORK.

Lincoln, Neb., Oct. 17.—Mrs. Philip P. Wilcox, a slender little woman, weighing scarcely over one hundred pounds, is the village blacksmith of College View, Neb. She learned her somewhat unusual trade from her husband.

Mrs. Wilcox was a teacher before her marriage, and now holds a teacher's certificate.

"I shall not teach this winter, though," she said. "There is more money in blacksmithing. If some of those poor, overworked teachers would try this business once they would never go back to the school room again. I'm bringing up my girls the same way. The eldest is an expert bicycle repairer now, and the younger two are also good at the business. The oldest girl has a bank account that she earned from bicycle repairing."

One day a farmer led up a mettlesome young horse to be shod. Mr. Wilcox went forward to take charge of the animal, but its owner shook his head.

"If you don't mind, Phil," he said, "I'd rather Mrs. Wilcox would do this job. The colt seems to have a weakness for her. He nearly kicked the shop down when a man tried to shoe him down at Lincoln a few weeks ago, but when Mrs Wilcox did it before he acted like a lamb She charms them some way. Maybe it's the way she talks to them."

Mrs. Wilcox stroked the horse for a moment on the nose, and, talking gently to him all the time, began the work, the animal offering no resistance whatever, though he laid back his ears threateningly at Mr. Wilcox's approach.

ROOSEVELT'S WINGS SHOULD BE CLIPPED, SAYS FORAKER

The Senator's Chattanooga Speech is the Sensation of Ohio Politics, Since the State Republican Machine Has Been Professing So Loudly of "Standing by the President."

Columbus, O., Oct. 19.—Special interest has been aroused at Democratic State headquarters over the speech made by Senator Foraker at Chattanooga, Tenn., on Wednesday. In the speech Foraker again took issue with President Roosevelt, this time upon the latter's expression regarding the decision granting immunity to the beef packers rendered by Judge Humphreys in the Federal court last spring.

None of the Republican leaders had anything to say for publication, simply shaking their heads to prevent questions and forestall discussion. The Democrats insist that this speech is only additional evidence that the people of their adversaries is divided by Roosevelt is a hypocritical one. They assert that it is a well known fact that the state organization from the head to the last lamppost candidate is against the president and that they are conjuring with his great name simply to win the coming election if they can. This was conclusively shown at Dayton upon the matter of indorsement.

The Chattanooga speech of Foraker is regarded as an answer to the address of the President at the dedication of the Pennsylvania Capitol at Harrisburg, in which he is regarded as having made a veiled attack upon the Senator in his constitutional argument against the railway rate bill. So thin was the veiling that Chairman Garber of the Democratic State Executive committee, made that part of the Roosevelt speech one of the chapters of the campaign text book.

In his remarks the President referred to the representatives of corporations who made the construction of a convenient road for the hauling of the people's oil, nullifying it when they chose to exploiting it when their purpose served better by such action.

In the speech which he delivered that the present laws of the Federal Government regarding corporations be enlarged upon rather than curtailed. In his speech Judge Humphreys took occasion to descant upon the proper incorporation of these regulations laws by which to permit accused persons and corporations to escape the consequences of their acts, having in mind the immunity conferred upon the representatives of the Beef Trust.

To all of this Senator Foraker took issue, declaring that he did not believe that the decisions were erroneous or that they should be reversed. Then, coming to the direct question, he said that he was less afraid of the greed of avarice than he was of the greed of power. This is interpreted as a declaration by Foraker that the wings of President Roosevelt should be clipped. Coming at this time, the controversy is appropriate.

Preparations were begun early by the State committee to bring this matter before the voters of the state.

The open charge is to be made that neither of the United States Senators [illegible] and that a number of congressmen who have privately denounced him will be included in this charge.

"This Roosevelt cry is a humbug and a sham," was the remark of Secretary Finley. "Why, even the leading Republican papers of the state are on to the game and are quietly letting the wind out of it."

ROOSTER WILL LEAD TICKET

Form of Official Ballott Sent Out to Election Boards by the Secretary of State.

Columbus, Oct. 19—Secretary of State L. C. Laylin, as chief supervisor of elections has sent the official ballot to all the local election boards of the state.

For the first time since 1889, when Campbell defeated Foraker for governor, the rooster will lead the emblematic procession on the ballot. This by reason of the fact that the head of the Democratic ticket last fall, John M. Pattison, won the law requiring that the successful party in the previous election shall have first place on the ballot at the next subsequent one and the other party tickets shall be arranged in the order of their vote.

There will be five tickets on the Australian ballot this year, the Democratic, Republican, Socialist, Prohibitionist and Socialist Labor tickets in the order named.

LABOR LEADERS OPPOSE CANNON FOR SPEAKER

AND AN AUTHRITATIVE STATEMENT WAS ISSUED ON FRIDAY.

American Federation of Labor Objects to Roosevelt's Appointment of Frank P. Sargent.

Washington, Oct. 19—The specific reasons for the opposition of the American Federation of Labor to the re election of Speaker Cannon are given in a public statement issued today on the authority of President Gompers by Thomas Tracy, the political campaign manager of the Federation. It is in the form of a reply to a recently published interview with Frank P. Sargent, commissioner general of immigration, in which Sargent endeavored to show that "Uncle Joe" was a friend of labor.

The statement says: "Prior to Sargent's appointment by President Roosevelt to the position he now holds, he was an officer of the Brotherhood of Locomotive Firemen. This organization with one or two other organizations of railroad men, has never had any affiliation with the American Federation of Labor since its inception, and when Sargent speaks it is not in the name of the American Federation of Labor.

"As far back as April 21, 1879, a resolution was introduced in Congress tending toward the enforcement of the eight hour law. On May 7, of that year, it was reported to the House with a favorable recommendation. This resolution met with vigorous opposition from Cannon. On his motion the resolution was laid on the table by a vote of yeas 127, nays 79. That his opinion on the eight hour law and its application has not changed is evidenced by the part taken by him as a member of the committee on rules in the past session of Congress. After an amendment to annul the eight hour day in the construction of the Panama canal was ruled out on a point of order as new legislation, the majority members of the committee on rules of which he is chairman, reported a rule to the House which nullified the eight hour law in the construction of that work. Another indication of his hostility to the eight hour law is the fact that it has been openly charged on the floor of the House that in the makeup of his committee they were so constructed that such legislation as he was opposed to could not pass."

Search is being made to discover what has become of 650 electric light poles, worth $4,000 bought by the city of Columbus, O., two years ago.

REGISTER TONIGHT.

LOSS OF LIFE IN CUBAN CYCLONE IS PROBABLY 100

THE UNITED STATES CRUISER BROOKLYN AND OTHERS OF FLEET SUFFER.

AMERICANS AMONG THE DEAD

Camp Columbia Wiped Out and a Number of American Soldiers Reported Injured.

St. Augustine, Fla., Oct. 19—A report brought here today by a railroad conductor is to the effect that the steamer St. Lucille and crew of forty men are supposed to be lost off the south coast of Florida in Wednesday night's hurricane. No tidings of the vessel have been received, but portions of her superstructure, and a smashed small boat have come to shore. Miami was hard hit by the storm. No building escaped undamaged. Scores were hurt though it is believed none fatally.

Havana, Oct 19—As a result of the cyclone in this city, upwards of 100 persons are known to be dead, hundreds of others are injured and many thousands of dollars damage has been done.

[illegible] Brooklyn was torn fro[illegible] moorings in Havana harbor and is thought to be hard aground. Others of the American fleet in the harbor are said to have been seriously damaged and it is believed some loss of life had occurred among the members of the fleet.

Camp Columbia has been practically wiped out, that gale leveling every tent and tearing them to atoms. One soldier was fatally hurt and a number are reported seriously injured. Many buildings in Havana are leveled. Most of the fatalities reported so far are among the native Cubans though it is believed a number of foreigners are killed, probably more than a score. Some of these are Americans

Jacksonville, Fla., Oct. 19—Havana is still cut off from all wire communication. The only dispatches that have come through have been by way of Santiago and Jamaica. These have been very meager and have stopped altogether owing to the wires being down in the vicinity of Havana.

Every word that has come through however, leads to the belief that the disaster at Havana has been great, and unconfirmed reports say that there has been a heavy loss of life.

Wires are now down between here and Miami, and the only connection between this point, Miami and Key West is by rail and boat. All reports so far received have been wild and unconfirmed, but there is reason to believe that the damage to shipping and to Southern Florida coast towns has been great.

The wrecks of a number of small vessels have been sighted, several of them bottom side up, with every indication that loss of life has occurred. Train reports from Miami today indicate that the city suffered greatly, and that in addition to the property loss, there was considerable loss of life. The Royal Palms Hotel, Flagler's palatial winter resort which was being fitted up for the coming season is said to have been badly damaged, and the Peninsula & Occidental dock has been carried away.

Owing to the fact that Miami is unusually low and that at last reports the tide was raising at a tremendous rate grave fears are entertained that the city may have been flooded.

The fact that Key West, the first city in the United States to report the storm is now silent, is causing much apprehension. No word has been received in the last 24 hours from Key West, neither from its wireless station nor from the main cable. No wire is working south of Jacksonville today, though both the Postal and the Western Union companies promise to have lines by night.

From the most reliable reports it is believed that the path of the storm was about 70 miles wide. The weather reports show that in places it reached a velocity of 80 miles an hour, and it is said that it was moving at this rate when it veered to the northwest in the direction of the Bahama islands, which are supposed to have suffered also. There is considerable speculation as to the whereabouts of the American war vessels. It is supposed that when the storm struck they were just outside of the harbor of Havana. The blow came from the southwest and would normally tend to carry the fleet out to sea. Owing to the close proximity of the land it is hardly likely that the commanders would dare turn about and face the gale for fear of going ashore. After skirting the east coast of Florida for a few hundred miles the storm got to sea and all trace of it has now been lost by the weather bureau. As a result there is no way of telling how far the warship may have been [illegible]

Continued on Page 6, 6th Col.

SCORE OF LIVES LOST IN A FIRE IN BIRMINGHAM

LODGING HOUSE BURNS AND CREMATES MANY LODGERS FRIDAY MORNING.

BODIES BURNED TO A CRISP

And Many Cannot Be Recognized—Landlady Believes House Was Set on Fire.

Birmingham, Ala., Oct. 19—The boarding house of Mrs. E. E. Moody on Third avenue and Eleventh street, burned at 3 o'clock this morning, and nearly a score of lives were lost. The house was a two story ten room frame structure, and was used as a lodging place by street car conductors and motormen. The landlady believes it was set on fire. When the inmates awoke the entire building was wrapped in flames and the fire burned so rapidly that only a few of those in the house escaped.

The body of W. B. Livingston, a rolling mill man was found after it was burned to a crisp, hanging out of the second story window where he evidently tried to escape. Six other dead and charred bodies have been found. Two were found in a hallway near the front door indicating that they were trying to escape. Four others were on a stairway.

None of them can be recognized. Seven others are missing and the debris is being searched. C. E. Hentch, a motorman, and G. W. Trotman, a street car conductor, jumped from the second story, and are in a hospital badly injured.

Ten bodies have been recovered and all the inmates of the house have been accounted for. Twenty-four person were in the house including the landlady and her two sons. Those cremated were caught in the rooms on the second floor.

DESTRUCTIVE FIRE AT ALTOONA, PA.

Altoona, Pa., Oct. 19.—The New Mishler theatre, the new Elks home and the large furniture store of Oliver Rother were entirely destroyed by fire today. The loss is estimated at $500,000. The main side of the Altoona Trust company's building was damaged, a number of windows having been burned out, as was also the offices of the Pennsylvania Railroad company. The Elks home was in course of construction and was nearing completion. The origin of the fire has not been ascertained.

LABOR CONGRESS ENDORSES WELTY

Youngstown, O., Oct. 19.—At the meeting of the United Labor Congress of Mahoning county, held last night, the members voted to indorse John C. Welty, of Canton, Democratic candidate for congress in the Eighteenth district.

FRENCH CABINET RESIGNED TODAY

Paris, Oct. 19.—The entire French cabinet resigned today owing to the determination of Premier Sarrien to retire. Other ministers presented their resignations in order that the new premier may be in a position to select a new cabinet without embarrassment.

LEAVES

Fall So Thick on the Street of South Bend as to Delay Car Traffic. One Accident.

South Bend, Ind., Oct. 19.—All of the street cars on the city lines are running behind schedule and the general delay is attributed to the falling leaves which on some streets are several inches thick.

The leaves this year fell much earlier than usual, owing to the heavy frost of last week and contain much sap. [illegible] The leaves refuse to pack and the result is that the motorman is unable to stop his car within a yard of where he should.

This was one of the Main street line cars [illegible] because the motormen were unable to run within a reasonable distance.

[illegible] C. Burr of Hillsboro, Fla., in [illegible] suicided in New York by inhaling [illegible]

REGISTER TONIGHT.

NewspaperARCHIVE.com

MRS. LINGAFELTER'S TRIAL

Will be Called Next Tuesday, With Judge Campbell Presiding, but She Has Asked for a Change of Venue Alleging Prejudice Against Her.

Clerk of the Courts J. W. Hursey received word from Judge Robert M. Campbell of Ashland Friday morning that he would be here Tuesday, October 23 1906, to hear the case of the State of Ohio against Mary J. Lingafelter, charged with forgery in connection with the failure of the Homestead Building Association of this city. He also ordered that the regular jurors be excused until October 29, 1906, and that a new jury be drawn for the trial of the Lingafelter case on October 23. He also stated that he would not be here on Saturday, Oct. 20, to hear the motion for a new trial in the case of Ohio against James F. Lingafelter, and that the motion would not be heard until after the hearing of the case against Mrs. Lingafelter.

In the case of the State of Ohio against Mary J. Lingafelter, charged with forgery in connection with the failure of the Homestead Building Association of this city, the defendant has filed a motion for a change of venue. She says she cannot have a fair trial in Licking county, and asks the court for a change of venue and that the case be taken to some adjoining county for trial. Smythe & Smythe, attorneys.

Lingafelter Jury.

A venire containing twenty-four names was issued to Sheriff Redman to serve as jurors on the case of Mary J. Lingafelter, charged with forgery in connection with the failure of the Homestead Building association which will be called for hearing before the Common Pleas Court, Tuesday, October 23. The names of those comprising the venire are as follows:

J. B. Crozier, city.
James McWilliams, Washington tp.
James Whitaker, City.
John R. Black, Union tp.
Robert C. McLees, Burlington tp.
Melvin Ashcraft, Fallsbury tp.
Gibson Evans, Newton tp.
Jacob Eswine, Etna tp.
Jesse P. English, city.
Orville Kreiger, city.
John Whitehead, Liberty tp.
D. G. Hamilton, Bowling Green tp.
J. L. Butler, Madison tp.
Walter C. Metz, city
W. W. McCarthy, Union tp
R. D. Larkins, Hartford tp.
Samuel McNaughton, Burlington tp.
A. Aaron Zarimun, Newark tp.
Delano Hughes, Newton tp.
M. J. Shower, Etna tp.
Robert Berrick, Monroe tp.
W. F. Griffith, city.
James Dunlap, Burlington tp.
Frank P. Gourley, Washington tp.

To Industrial School.

James F. Lamp, Charles Athey and George O. Thompson, three small boys convicted of stealing bicycles, were taken to Lancaster by Sheriff Redman on Thursday and turned over to the officials of the Boys' Industrial School.

Record Certified.

Mayor McCleery has certified to the Common Pleas court his record of the case of Ohio vs. David Hukill. He is under a bond to appear charged with grand larceny.

Weakly Case.

The case of Ohio vs. Nathan Weakly has been certified to the Common Pleas court by Mayor McCleery. He is charged with a failure to provide for his four little children.

For the Juvenile Court.

A transcript from the mayor's docket in the case of Norris Snelling, charged with assault and battery on Eli Elizeri, has been filed in the Probate court. He will have a hearing before the Juvenile court.

Traiscript Filed.

Transcripts from the docket of Mayor McCleery in the case of Ohio vs. John and Harry Leach and John Leach, charged with stealing bicycles have been filed in the Probate court.

The boys are all candidates for the Boys' Industrial school.

Marriage Licenses.

John Ritchey and Lillie May Johnson, both of Hopewell township, Licking county.

John L. Miller and Jennie Capstack both of Newark.

J. Ray Penick and Dessa Pearl Berry, both of Newark.

Samuel T. Gracy and Edna Black, both of Newark.

JUVENILE COURT GOT LEACH BROS.

Alleged Bicycle Thieves Were Sent to Judge Brister's Court for Final Disposition.

The Juvenile court act appeals to Mayor McCleery, and he is very glad to take advantage of the opportunity to allow the Probate judge to dispose of the cases of young men who are arrested on criminal charges.

John and Harry Leach the two Zanesville lads who were charged with stealing bicycles from Clarence Henry and A. S. Hilliard, were turned over to Judge Brister by the mayor Friday morning, when they both pleaded not guilty to the charge of stealing the wheels. Both boys are 16 years old they say, so the cases were sent to Judge Brister's court. This makes six cases referred to this court by Mayor McCleery this week.

Thirty Chinese young ladies have recently graduated from a Japanese girls' school, which was specially organized for the education of Chinese women in Japan.—Shanghai Mercury.

REGISTER TONIGHT.

GARDINER NOW UNDER ARREST IN NEW YORK

ABSCONDING SECRETARY OF COLUMBUS BUILDERS' EXCHANGE CAUGHT.

His Attorney Declares That He Will Show Up the Exchange as a Grasping Trust.

Richard J. Gardiner, absconding secretary of the Builders' and Traders' Exchange, was arrested in New York yesterday, according to dispatches, after his attorney, Frank S. Monnett, who says he will prove a star witness to exposure of illegalities of the exchange, alleging conspiracy in restraint of trade, had made arrangements for Gardiner to surrender himself in Columbus.

Mrs. Gardiner at her home at 87 Cleveland avenue, was notified of the arrest in a telegram, which said her husband had been taken to the Tombs. Attorney Monnett arranged with County Prosecutor Karl T. Webber yesterday morning to have Gardiner give himself up and produce bond on a secret indictment charging him with embezzlement.

Judge Frank Rathmell fixed bond for Gardiner at $600 so that a deputy clerk could have made it out if Gardiner had appeared at the court house. Attorney Monnett said he received a letter yesterday, written by Gardiner from New York, in which he said he would appear in Columbus yesterday or today. Monnett asked that the arrangements as to bond be made.

Mr. Monnett declared he would apply to the prosecuting attorney or the attorney general to bring ouster proceedings against the Builders' and Traders' Exchange in which Gardiner would testify freely regarding matters that came within his knowledge as secretary.

"By a system of pools and fake bids," said Attorney Monnett yesterday, "the Builders' and Traders' Exchange has mulcted the citizens of Columbus out of many thousands of dollars in the past four or five years. I shall be able to specify dozens of cases in court.

"Practically all of the contractors engaged in the building trade in Columbus are members of the exchange. The members are also subdvided into 40 or 50 organizations. All of the architects of the city are honorary members of the exchange.

"The system of the exchange's operations has been for the various contractors to get together. They figure out the actual cost of the big jobs. They then add a fat percentage and submit a lot of fake bids, the lowest being the figure they have agreed upon. The contractor who does the work divides the profits in the various lines of the work with the other contractors engaged in the same line

"When the Hayden-Clinton National bank job was done, they mulcted the bank out of 33 1-3 per cent more than the actual cost of the work.

"Gardiner is familiar with the system of the exchange and will expose them. When the case of E. C. Kissinger against the Columbus Macadam company was on trial in the Circuit court last term, the directors employed Gardiner to destroy records and testify they had been stolen during the night. He was to be paid by some of the directors of the exchange for this work. But they failed to pay him But this is one of the reasons why he left town.

"As a matter of fact Gardiner did not leave without the knowledge of all of the directors. And when his case comes to trial, we will show that the exchange owes him more money than it charges him with being short."

Asked whether the proceedings against the exchange would be in ouster or for damages, Mr. Monnett said they might be in both forms. He said the data for the proceedings was now being prepared.

Thomas E. Foster, a private detective, is known to be in New York, and is said to have made the arrest. It was said last night that a secret requisition for Gardiner had been issued and that he would be brought to Columbus at once. When arrested in New York, he was charged with being a fugitive from justice. He disappeared last July and the exchange offered a reward of $200 for his arrest. This offer was withdrawn two weeks ago. Mr. Monnett declared that hope of the reward prompted the arrest and that the offer to surrender was made in good faith.

"There is nothing in the charges made by Gardiner and by Attorney Monnett," said A. M. Magrew, president of the Builders' and Traders' exchange, last night. "They are prompted by vindictiveness on the part of Gardiner, because of the exposure of his shortage."

To the question whether he believed it possible that contractors of the exchange could have formed pools without his knowledge, Mr. Magrew answered:

"If anything of this kind was done, it was done by the members as individuals and not as members of the exchange. I will not say that pooling of interests on contracts has never been done. I say I do not know that it has.

"Some of the members as individuals might have done so without my knowledge. But the exchange is not designed to do it or to encourage or aid it.

"The rooms of the exchange in the Bronson building give the contractors of the city a chance to meet and discuss trade conditions. The exchange has facilities whereby the members can learn of work to be done in the building line. Plans and specifications are on file. The plans are exchanged, but there is no exchange of figures."

DELAY IN REQUISITION.

Columbus, O., Oct. 19—Delay in securing requisition papers prevented Richard J. Gardiner, the former secretary of the Columbus Builders' and Traders' Exchange who is in custody in New York City, charged with embezzling $409 from the exchange, from arriving home Thursday night, as was expected. It will probably be the first of next week before he arrives. Detective Thomas Foster says that Mr. Gardiner is anxious to come back to Columbus, but that the New York authorities would not let them start without requisition papers.

Mrs. Austin's Pancakes, really superior to everything. Ask your grocer.

REGISTER TONIGHT.

It is claimed that Lake Erie produces more fish to the square mile than any other body of water in the world.

JOHNSTOWN NEWS

Johnstown, O., Oct. 19.—At a called meeting of the stockholders Monday night, October 15, by a unanimous vote of all present the Johnstown Gas and Supply company was dissolved. All moneys subscribed and paid in will be used to pay the now existing debts of the company, the remainder to be divided pro rata and paid back to the stockholders. As this company was incorporated as a gas company to supply factories, the directors under this charter were powerless on many propositions that were constantly presenting themselves, and as the propositions for glass factories here is practically a thing of the past, no effort will be spared by the citizens of Johnstown to land something here that will prove of great benefit to our village. Steps will also be taken to institute a board of trade or some other body for the promotion of interest for Johnstown. It is requested that all stockholders be present at a called meeting next Monday evening for the purpose of signing papers as the company cannot be dissolved until all the stockholders in the company have signed for that purpose.

The highest priced field of corn sold in this community this fall so far as we have been able to learn was that on the William Montgomery farm northwest of town sold at public auction last Saturday afternoon by R. L. Patton auctioneer and bringing on an average of 63c per shock for the whole field.

Miss Frances Phalen has accepted a position in the John J. Carroll dry goods store in Newark, beginning her duties there last week.

Elijah's Manna

A crisp, fascinating food.
No cooking required.
Serve with cream and sugar.
Grocers sell pony pkg. at 5 cents and family size at 15 cents.

Made at the Pure Food Factories of the Postum Cereal Co., Ltd., Battle Creek, Mich., U. S. A.

"There's More Coming."

House Work

Need Not Wear Her Out

The drudgery of house work seems never ending to tired-out, dispirited women who suffer from female complaints or irregularities. Inflammation and ulceration cause fearful bearing-down pains which are aggravated by much standing on the feet, and lifting necessary in house work.

But let no woman despair of relief from this torture. That famous tonic reconstructor of diseased or disordered female organism,

Lydia E. Pinkham's Vegetable Compound

has cured more than one million American Women, and it will cure you. When troubled with painful irregularities, when backaches and headaches drive out all ambition, Lydia E. Pinkham's Vegetable Compound will bring back health, strength, and happiness.

It Gave Me New Life and Vigor

DEAR MRS. PINKHAM:—Last spring, while we were moving, I did considerable more work than my strength permitted, and, having mental trouble at the same time, my health broke down completely and I found myself unable to rest or eat. My nervous system became shattered and I was pale and emaciated and had to take to my bed.

My sister advised me to try Lydia E. Pinkham's Vegetable Compound, and, although I had no faith in patent medicines, I was so miserable that I would take anything for relief. I found that it made a complete change for the better, inducing appetite and restful sleep and imparting new life and vigor to my entire system.

I gained nearly fourteen pounds, my complexion looked fresh and clear, and my best friends were surprised and pleased at the change and could hardly credit the fact that Lydia E. Pinkham's Vegetable Compound had accomplished it.

HONORA LILLIAN HENRY,
1118 31st Ave., South, Seattle, Wash. Director Seattle Dramatic Club.

Do not let disease make headway. Write at once to Mrs. Pinkham, Lynn, Mass. Her advice is free and will contain information of great value to you. Mrs. Pinkham is daughter-in-law of Lydia E. Pinkham, and for twenty-five years under her direction and since her decease, she has been advising sick women free of charge.

Lydia E. Pinkham's Vegetable Compound Cures Where Others Fail

There's lots of Satisfaction in having it around the House

EASY TO TAKE
TASTES GOOD
IT'S LIQUID

Hicks'

CAPUDINE

Any ache, little pain (or big one), banished in a few minutes

Not A Physic

CONTAINS EVERYTHING GOOD—THAT'S WHAT MAKES IT THE WONDERFUL LITTLE REMEDY

Quickly relieves headache, backache, neuralgia, indigestion, women's pains, nervous exhaustion, tobacco nerves, colds, grippe, etc.

ANY DRUGGIST WILL SUPPLY YOU

IN THREE SIZES—10c, 25c, 50c

W. A. Erman & Son, Newark, O.

John David Jones. Roderick Jones.

JONES & JONES.
Attorneys-at-Law.

Pactices in all the courts, both State and National. Prompt attention given to wills, conveyancing, and administrators and guardians accounts, and all litigations.

No. 14 Lansing House Block, Newark.

DR. J. T. LEWIS,
DENTIST.

Office—New Phone 818, 42 1-2 North Third St.; Res. Old 'Phone 403.

Teeth extracted without pain. Work guaranteed. Office hours 8 to 12 a. m., 1 to 5 p. m. Open Wednesday and Saturday evenings 7 to 8. Other evenings by appointment only.

PersianNerveEssence

RESTORES VITALITY—Have cured thousands of cases of Nervous Debility, and Insomnia. They clear the brain, strengthen the circulation, make digestion perfect and impart a magnetic vigor to the whole being. All drains and losses stopped permanently. $1.00 per box; 6 boxes, guaranteed to cure or refund money, $5. Mailed sealed. Book free. Persian Med. Co., 935 Arch St., Philadelphia. Sold in Newark only by Hall, the Druggist, 10 North Side Square.

NewspaperARCHIVE.com

NEWSY NOTES

Culled for Information of Advocate Readers.

REGISTER TONIGHT.

New eyesight Correction Parlor at Haynes Bros.' Jewelry Store. Scientific methods. 4-24-dtf

Blemishes, pimples, eruptions, medicated by Satin skin cream, disappear. 5

Marriage License.

Edward Brown Moore, 36, salesman, Newark; Mary H. Taylor, 25, Columbus.

Wanted.

Good girl for general house work. Apply at once to Mrs. W. H. Mazey, 311 Hudson avenue. 18-2t

Family Reunion.

A reunion of the Rees family was held at the home of Peter Coffman near St. Louisville Thursday.

Child Quite Ill.

The child of Attorney and Mrs. B. F. McDonald is quite ill at the McDonald home on Clinton street.

Free Lessons.

The Adonis Club will give free dancing lessons every Saturday night at Assembly Hall, 7 to 8. Dancing from 8 to 12. 16d4t

Licenses Recorded.

Rev. J. A. Bolton, pastor of the Free Methodist church had his license recorded in the Probate court on Friday morning to solemnize marriages.

Pension Secured.

Felix R. Robertson, the well known pension agent, has succeeded in securing an accrued pension for Mrs. Mary Ponser, widow of the late Elijah Ponser of this city.

A. I. U. Notice.

Newark Chapter No. 24, A. I. U., will give another of their popular socials at the A. I. U. hall Friday evening, October ,19th. Refreshments readings, musical and a country store. Admission 10 cents. 18-2t

Thursday's Rain

Was of a wet variety and had a tendency to find the weak spots in summer footwear. $2 or $2.50 will put you into about the right sort of a $3 or $4 shoe at Howell Sheldon's, 32 North Fourth street. 1t

Holiness Meetings.

Holiness meetings on Walnut street between Fifth and Sixth streets Tuesday, Thursday and Saturday evenings. Sunday school at 2 o'clock. Praise service at 3 o'clock Sunday afternoon. Evening service at 7:30. Come and have your spiritual strength renewed. Everybody invited.

Dancing Classes Will Open.

Miss Simonds will reopen her private dancing classes at Assembly hall. Juvenile class, under 12 years of age, Saturday, Oct. 13th 9:30 to 11:30 Junior class, 12 to 16 years of age, Saturday, Oct. 13th, 3 to 5 p. m. Young people's class, Friday, Oct. 19th, 8 to 10 p. m. Applications for admission must be made before above dates. References required. Residence No. 80 Hudson avenue. New phone 429. 12t

Disposes of Store.

On Monday evening Mr. C. C. Baird proprietor of the general store known for many years as Baird Brothers, went to Newark where the deal was consummated whereby he disposed of his store to Messrs. Charles E. Courtier and Albert Webb. The former is a traveling salesman for Fleek & Neal, while the latter is secretary of the Newark Provision company. The consideration was something like $10,000. The transfer will be made within a month.—Pataskala Standard

Buy Goods at Home.

Abraham Lincoln said: "I do not know much about the tariff, but I know this much, when we buy manufactured goods abroad, we get the goods and , the foreigners get the money. When we buy the manufactured goods at home we get both the goods and the money." This is, of course, accompanied by the presumption that there will be no prices controlled by combinations. The words of the great Lincoln refer as well to the patronage of home industries of Newark as to affairs national.

One fare, plus 50 cents, for the round trip to Pittsburg, Pa., via the B. and O. R. R., good going Oct. 21 and 22; return limit Oct. 25. Consult B. and O. Agents. 8eod6t

Violins vary more with weather than any other musical instrument.

THE SICK

George Land is quite sick at his home, corner of Third and Harrison streets.

Mr. William Legg is quite sick at the home of his son-in-law, Mr. David Matticks, on West Church street.

William Stoner is sick at his home in Oklahoma.

LAST DAYS OF REGISTRATION

Friday and Saturday, October 19th and 20th.

Hours from 8 till 2 and from 4 till 9.

Manhattan Shirts with or without stiffening for fall at Geo. Hermann's, the Clothier. 19 2t

RAILWAY AFFAIRS

Mexican Officials.

President A. A. Robinson and party of the Mexican Central railway, passthrough the city over the Pennsylvania shortly after noon on No. 6, in the president's private car, "Hinerigo" bearing across the top the words "National de Mexico." The president and his party are bound for New York.

"Happyland" Goes Through.

DeWolf Hopper and his immense "Happyland" company went through Newark at 1:50 Friday afternoon en route to Cincinnati, where they will appear tonight. The company played at the Weller theater of the enterprising Muskingum capital Thursday evening and delighted a capacity house. "Hurry deah ow we'll miss the train" called one of the girls to a male member of the company who rushed out to get a "beeah" at a nearby bar, and it was this that notified the spectators about the B. & O. depot that a show was passing through. The distinguished comedian was nowhere to be seen, however, and the train pulled out in three minutes

Holdup at Neff's.

A bold holdup took place at Neff's siding near Bellaire Friday at 2 in the morning. A masked robber leveled a "lead slinger" at the night operator and told him to deliver. The thief got $9. Other holdups occurred Thursday night at various places along the B. & O. division.

Supt. Batchelder Here.

F. C. Batchelder, former superintendent of the B. & O. at this point, passed through here Friday morning with a party of other officials. Mr. Batchelder had an opportunity to shake hands with a number of old friends. He is now located at Chicago where he is employed in the capacity of superintendent.

Very low one way Colonist fares, via the Baltimore and Ohio Railroad to points West, Northwest, and Southwest, including California, Washington, Oregon, Montana, and Mexico; daily until October 31. Consult B. & O. ticket agent. 8-12-19-26

There will be a regular meeting of the N. C. T. at their hall tomorrow, Saturday evening. Let there be a good attendance. M. P. Ashbrook, Sr. Counsellor.

"HONUS" FINK REPORTED KILLED AT TOLEDO

But Telegrams to the Advocate Says He is Alive and Well as Far as Known.

A report was circulated Friday that John Fink, a well known former employe of the B. and O. at this point, better known among his friends as "Honus" Fink, was seriously injured, or killed, at Toledo where he is employed on the Toledo Terminal as a switchman. Upon the Advocate telegraphing Toledo regarding the report, the following reply was received here at 2:40 p. m.

Toledo, Oct. 19.—General Manager Terminal Station says he has no report of injury and that Fink was alive and well at last accounts. The manager would learn of it first, if true.

ABOUT PEOPLE

Short Personal Items Gathered During the Day.

Mrs. Arnold of Ironton, is visiting her sister, Mary Green.

Miss Hazel Thomas left today for a visit in Coshocton with Mrs. Carl Dayton.

Mr. and Mrs. Ernest Wall are cozily settled in their new home at 58 Tenth street.

Mrs. Sherman Reid returned home today after a pleasant visit with friends in Columbus.

Mrs. H. H. Lusby of Zanesville is the guest of her daughter, Mrs. W. H. Scott of North Fourth street.

Miss Mabel Phillips has returned from her vacation and has accepted a position as soprano soloist at the First Presbyterian church.

Miss Amy Wall has been engaged as the leading soprano soloist at the First M. E. church, the position formerly held by Mrs. Edward Roe.

Mr. George Berger, a well and favorably known young man, a molder at the Wehrle Co., left Monday morning for Erie, Pa. Mr. Berger expects to still work at his trade.

Mrs. T. J. Andrews and sister, Mrs. J. T. Andrews of Oakwood avenue, are spending part of the week in Cleveland, where they are attending the annual meeting of the Ohio Women's Home Missionary Union and the Women's Board of Mission as delegates from Plymouth Church Mission Circle.

Mr. A. Kneeland, the artist, has removed from 72 East Main to 191 South Second street, where he is prepared to do all kinds of work.

REGISTER TONIGHT.

WEDDINGS.

PENICK-BERRY.

On Thursday evening at the home of Mr. and Mrs. William Berry, Rev. H. Newton Miller united in marriage Miss Pearl Berry and Mr. J. Ray Penick. Miss Berry was attended by her cousin Miss Iva Berry, and Mr. Frank Penick acted as best man. Miss Nellie Taylor beautifully rendered Lohengrin's wedding march.

A delicious wedding supper was served to the guests after the ceremony. The groom is a well known iron molder at the B. & O. Mr. and Mrs. Penick will start housekeeping in the spring in their new home on Central avenue.

GRACEY-BLACK.

On Thursday evening Rev. Mr. Bailey united in marriage Mr. Samuel T. Gracey and Miss Edna Black of South Pine street. Mr. Gracey is from Harrisburg, Pa., and the happy couple left for there at 9:20 Thursday evening, carrying with them the best wishes of a host of friends.

NEWARK MEN ARE INTERESTED IN A COMPANY

ORGANIZED IN ARKANSAS FOR THE MANUFACTURE OF HARDWOOD.

F. F. Fee is President and E. W. Crayton Secretary—Machinery in Newark to be Removed.

A special to the Advocate from Newport, Arkansas, tells of the organization of a company, of which two prominent Newark men are interested, Edward W. Crayton and Frank F. Fee.

Newport, Ark., Oct. 19.—At a meeting of the stockholders of the Fee, Crayton Hardwood Lumber company at the Hazel hotel yesterday afternoon the officers and directors were chosen as follows: Frank F. Fee, president and manager, F. E. Lecoil, vice president, E. W. Crayton, secretary and treasurer. The three above mentioned and J. Folk and E. Mazy comprise the directors

Papers have been forwarded to the secretary of state for filing and the company has a capital of $150,000, and will start at once a factory upon the Morris tract in this city for the manufacture of hard wood and special lumber. The corporation has secured extensive timber lands and several thousand acres of high class timber which will enable it to operate successfully a mill of large capacity for a number of years. The Newark gentlemen have made a fine impression upon the people of Newport, both in a social and business way, and are being warmly welcomed.

The Wishon residence is being remodeled by the officers of the company to be used as a home office.

Mr Crayton intends to make Newport his home temporarily. He will retain his residence in Newark and will return to Ohio every two weeks to attend to his business matters in the Buckeye State.

A REASONABLE PLEA FOR THE STOMACH

If Your Stomach is Lacking in Digestive Power, Why Not Help the Stomach Do Its Work—Especially When It Costs Nothing to Try?

Not with drugs, but with a reinforcement of digestive agents, such as are naturally at work in the stomach? Scientific analysis shows that digestion requires pepsin, nitrogenous ferments and the secretion of hydrochloric acid. When your food fails to digest, it is proof positive that some of these agents are lacking in your digestive apparatus

Stuart's Pepsin Tablets contain nothing but these natural elements necessary to digestion and when placed at work in the weak stomach and small intestines, supply what these organs need. They stimulate the gastric glands and gradually bring the digestive organs back to their normal condition.

Stuart's Dyspepsia Tablets have been subjected to critical chemical tests at home and abroad and are found to contain nothing but natural digestives.

Chemical Laboratory, Telegraphic address, "Diffindo," London. Telephone No. 11029 Central. 20 Cullum St., Fenchurch St. E. C.

London, 9th Aug., 1905.

I have analyzed most carefully a box of Stuart's Dyspepsia Tablets, (which I bought myself at a city chemist's shop for the purpose) manufactured by the F. A. Stuart Co., Temple Chambers, London, E. C., and have to report that I cannot find any trace of vegetable or mineral poisons. Knowing the ingredients of the tablets, I am of opinion that they are admirably adapted for the purpose for which they are intended.

(Signed) John R. Brooke, F. I. C., F. C. S

There is no secret in the preparation of Stuart's Dyspepsia Tablets Their composition is commonly known among physicians, as is shown by the recommendations of 40,000 licensed physicians in the United States and Canada. They are the most popular of all remedies for indigestion, dyspepsia, water brash, insomnia, loss of appetite, melancholia, constipation, dysentery and kindred diseases originating from improper dissolution and assimilation of foods, because they are thoroughly reone grain of these tablets being strong

Stuart's Dyspepsia Tablets are at once a safe and a powerful remedy, liable and harmless to man or child enough (by test) to digest 3,000 grains of steak, eggs and other foods. Stuart's Dyspepsia Tablets will digest your food for you when your stomach can't.

Ask your druggist for a fifty cent package or send to us direct for a free trial sample package and you will be surprised at the result F. A. Stuart Co., 64 Temple Bldg., Marshall, Mich.

Men's Cravenette Rain Coats from $12.50 to $25, at Geo. Hermann's. 2t

A Narrow Escape.

To fall from the top of a box car to the track beneath and have the half of a train pass over one without seriously injuring him is the unpleasant circumstance experienced by Ray Maroney, a B. and O. employe.

Mr. Maroney fell in some manner and struck one of the ties of the track in the B. and O. yards Thursday evening. Fortunately he landed between the rails. Several of the cars passed over him before he could get out of the predicament in which he found himself. It was at first thought that he was seriously injured but after being examined by Dr. B. F. Barnes at the Newark Sanitarium where he was taken in Bowers & Criss Bros' ambulance, it was found that Mr. Maroney sustained only severe bruises about the spine His condition is not serious and he is now congratulating himself on his narrow escape.

Half a million grouse and nearly half million partridges are killed yearly in Great Britain.

Hay's Hair Health

RESTORES GRAY HAIR to Its Youthful Color

"Had been troubled with dandruff a long time. After using one bottle of Hairhealth I found the dandruff gone and my hair, which was two-thirds gray (I am 48 years old), restored to its natural auburn color.—G. EICHMAN, La Crosse, Wis."

HAIRHEALTH quickly brings back youthful color to gray hair, no matter how long it has been gray or white. Positively removes dandruff, kills the germ and stops hair falling. Does not stain skin or linen. Aided by **HARFINA SOAP** it soothes and heals the scalp, stops itching and promotes fine hair growth. Large 50c. bottles, druggists'.

Free Soap Offer Good for 25c. Cake HARFINA SOAP

Sign this coupon and bring druggist and get a 50c. bottle Hay's Hair Health and a 25c. cake Harfina Medicated Soap free, or sent by Philo Hay Specialty Co., Newark, N. J., express prepaid, on receipt of price and this adv.

Name .....

Address .....

City Drug Store; Eirman Drug Co.; Johnson; Carlson; Hall; R. W. Smith.

REGISTER TONIGHT.

WILL RECRUIT MARINE CORPS

DEPARTMENT WANTS 700 MEN TO COMPLETE QUOTA OF 8000 MARINES.

Young Men from 21 to 35 Years, Unmarried, May Enlist for Four Year Service.

Corporal G. M. Bell, of the United States Marine Corps, was in the city Friday making a canvas of the city preparatory to the invasion of a recruiting party through this section of the state. The Marine Corps of the United States, is regarded as one of the most important branches of the world portion of service. The corps is called on this branch of the service to do duty both on land and sea and case of invasion of other troubles, as the recent Chinese difficulty [illegible]

[illegible] Bell [illegible] the opportunity to see the world. Marines are now on duty in Panama, Cuba, Porto Rico, Philippines, Samar, United States legation, Pekin, China, Seoul, Korea, and at naval stations and navy yards. This branch of the service is now 700 men short and the department commander expects to recruit this department to its full quota of 8,000 men.

The department has established a branch office at the office of Dr. J. W [illegible]

ADVOCATE CLASSIFIED ADVERTISEMENTS

Best of all the modern business promoters because they bring quick results and are inexpensive. Three lines, three days cost 25 cents. 'Phone your For Sale, For Rent, For Exchange, Lost or Miscellaneous Advertisements for this department. Call No. 59 on either telephone.. Do it now.

WANTED.

Wanted — Competent girl for general housework. No washing or ironing. Good wages Enquire 495 Hudson avenue. 19d3t

Wanted—Lady cashier. Must write well and add quickly; also two lady clerks Long's Dept. Store. 19d2t

Wanted—Lady cashier. Must write well and add quickly. Also two lady clerks. Long's Dept. Store. 1t

Wanted—Bell boy at the Hotel Warden. 19d3t

Wanted—Some capable and industrious machinists; also tool makers. Prefer married men. Good wages Steady work. Address Pope Motor Car Co., WAVERLY DEPT., Indianapolis, Ind. 1t

Wanted—Old feather beds or pillows of any kind. Highest price paid. Address John Warden, general delivery, Newark. 19d6t*

Wanted—Everybody to attend the "cooa roast," Saturday night at Jerry Baker's, 33 South Second st. 18-3

Wanted—Girl for kitchen work at Schaller's restaurant, 39-32 W. Main street. 18d3t

Barber Wanted—Inquire at 21 1-2 W. Main street. None but union man need apply. 18d3t*

Wanted—To rent a building for barn and supply room. Newark Telephone company. 18d3t

Wanted—A girl to do general housework. Call at 20 North First street. 18d3t

Wanted — Foreman for drop forge and blacksmith department in Automobile works. Must be able to handle about fifty men. Address Pope Car Co., Toledo, O. 18d3t

Wanted—100 women to hang wall paper (if U C fit)—but buy it at Long's (of course)—4,000 rolls at 3c. 18-2t

Wanted—Lace curtains to laundry. Mrs. Kate Sparks, 40 South Morris street, city. Phone Red 878L. 18d3t*

Wanted—Glaziers. Call 4911 Red between 7 and 8 o'clock Wednesday night. 17d3t

Wanted—Good girl for general housework. Inquire 161 Hudson avenue. 17d3t

Wanted—To rent three rooms suitable for a doctor's office. Address Doctor, care Advocate. 10 15dtf

Wanted—A middle aged woman for general housework. Mrs. N. B. Wilkins, Hebron, O. 15d6t

Wanted—Dry goods saleladies; must be experienced. Address Dry Goods, this office. 10-11dtf

Wanted—An experienced nurse who can give good references Apply at Mrs. Frank Fee, 494 Hudson avenue. 10-3dtf

Wanted—Everybody to know that W. H. Lucas builds the concrete cisterns at 50 cents per barrel, 40 barrels and over. Also builds vaults, cesspools and does repair work. Work guaranteed. Address H. O. Larasan, Gen. Manager, 187 Buckingham St. Newark. Bell phone 747-X 12-2dtf

FOR RENT.

For Rent—Furnished rooms; modern conveniences Bath. Both phones. 101 East Main street. Second Flat. 19d3t*

For Rent—Five room house on South Fifth street; also 3 room flat with bath. Call new phone 3241 Ruby. 19d3t*

For Rent—Eight room modern house on Hudson avenue, in perfect condition. Enquire John W. Braddock, 418 Hudson avenue. 18d3t*

For Rent—Two furnished rooms; first floor; light housekeeping. Bath, privilege of laundry. Everything modern. 147 Hudson avenue. 18-3t

For Rent—Four room cottage in Woodside. Apply to J. F. Harishorn, 21 1-2 South Side Square. 18d3t

For Rent—Furnished or unfurnished rooms, with or without board. Bath, gas for heat and light. 272 Hudson avenue. 18d3t*

For Rent—Seven room house, corner of Jefferson and Sixth street. Inquire at 23 Jefferson street or L. D. Homer at the Auditorium. 18d3t

For Rent—Five unfurnished rooms. Gas and bath. Inquire at No. 21 North Seventh street, after 4 o'clock p. m. 18d3t

For Rent—Nicely furnished front room, bath, heat, light; two minutes walk from the square. Apply at 30 West Locust street. 17d3t

For Rent—Fine dwelling just completed. Barn and everything strictly modern on Linden avenue. J. A. Wintermute Room 3, Lansing block. 10-16dtf

Room and Board at 181 N. Fourth St. Miss Emma Veach. 10-1-d1m

For Rent—Part of new double modern house, six rooms, bath and nice garden, 53 Pearl St. Apply J. M. Thurston, Masonic Club Rooms, or Miss Mayme Thurston, Powers—Miller store. 10-1dtf

MISCELLANEOUS.

Lost—A black turbin hat between Long Bros. and the Metz meat market. Finder return to Long Bros. 17d3t

Lost—Last Saturday, a dark gray overcoat, between Luray and Lancaster; $10 reward is returned to P. F Rhoads clothing store. 17d3t*

Buy or sell your real estate through The Talmadge Realty Co.'s "Exchange," 18 1-2 North Second street, Newark. 8-18dtf

Alexander, No. 2 West Church street Representatives of the department will be in the city every week, on Friday for the purpose of recruiting any candidate for the service. Unmarried men between the ages of 21 and 35 and from 5 feet six inches to six feet in height are eligible to enlistment. As soon as the recruits are enlisted, they are forwarded to the marine headquarters at Washington, D. C.

CONSUMERS CLUB WON FROM MOLDERS

Captain Koch Rolled High Score and High Average—Winners Challenged by Flickers.

The Consumers Club easily defeated the Molders Tuesday night at the Music Hall alleys, winning three straight games and the series by 135 pins. Captain Koch of the Consumers rolled the high score and high average. At the close of the game the Flicker Club challenged the winners for a game to be rolled in the near future.

The Music Hall quintet club will roll the Jolly club tonight on the Music Hall alleys. The Jolly club is the regular Music Hall bowling club, but when they pay quintet they go by another name.

Scores of last night's games:

Consumers' Club.				
Fleck	173	131	187	491
Neal	127	157	131	415
Leonard	136	162	130	42[illegible]
Weber	171	152	111	434
Koch (C)	2	164	200	566
Totals	719	766	759	2274
Molders' Club.				
Blair	126	138	138	402
Vance	1[illegible]7	126	161	[illegible]
Kline	111	151	132	[illegible]
Hemmelgarn	143	127	115	[illegible]
Fisher	159	147	110	[illegible]
Totals	706	681	689	2077

[illegible] Joseph Pico of Meigs Co. [illegible] the distinction of being the only Chinese that ever served in the Army of the Potomac.

CASTORIA

For Infants and Children.

The Kind You Have Always Bought

Bears the Signature of Chas. H. Fletcher

FOR SALE.

For Sale—A good horse; perfectly gentle. For old or young. Cheap if sold soon. 93 South Fifth street New phone 1317. 19d3t*

For Sale—Two desirable residences on corner Hudson avenue and North street. Must be sold quickly on account of parties going to leave the city. H. M. Coulter West Side of Square. 19d3t

For Sale—At a bargain, if sold within the next sixty days, a fine residence on Hudson avenue. See John Tucker at office 71 1-2 East Main street. 10-1y2mo

For Sale—Choice winter apples; all varieties, 50c per bushel delivered. S. C. Wright, R. D. 2, Granville, Ohio. 18d3t*

For Sale—Good eight room house on Western avenue. Lot 50 x 250 feet. Cheap if sold soon. Inquire Rees R. Jones. 18d3t*

For Sale—A white iron bed, springs and mattress. Sell cheap. 19 Western avenue. 18-3t

For Sale—Brown and white ferrets. 119 South Fifth street. 18d3t*

For Sale—Baby carriage. Cheap if sold at once. Inquire at 283 East Main street. 17d3*

For Sale—A good house and barn in good location. Price $1,500. New phone 3 on 1049. 17d3t

For Sale—Seven room modern house, Ninth street. Fred C. Evans, 33 West Main street. Both phones. F. H. Keenen salesman. 17d3t

For Sale—Piano, good as new. Part down and rest on easy payments. Call at 276 Elmwood avenue, or phone 9331-R. 17d3t*

For Sale—New 5-room house and bath, modern in every particular; cement walks, large lot. $250.000 cash, balance same as rent. New 7 room house, modern, cement walks, good lot, $500.00 cash, balance same as rent. Fred C. Evans, 33 W. Main street. F. H. Keenen, salesman. 17d10t

For Sale—Paying grocery; established for 25 years. Good location. Good residence on Dewey avenue. Sites & Scott, 20 1-2 South Park. Phone 653. 17d3t*

Bargains in high grade National Cash Registers. Jackson and Hoffman, sales agents, Hallwood Cash Register Co., 358 N. High street, Columbus. Both phones. 28dtf

For Sale—An airtight oak heater; good condition; sell cheap. Call 344 Eastern avenue. 17d3t

For Sale—Brick house, 6 rooms; bath, water, gas; three minutes from public square. See Ed Doe. 7-30dtf

F. J. Mackenzie, Watch and Clock Repairing, 53 N. Third st. 5-7tf

FOR SALE OR EXCHANGE.

Eight room modern house barn and one acre of ground on good street. Will take five room house as part pay. Two houses for rent in West Newark. J. R. Warner, 35 1-2 South Side Square.

REGISTER TONIGHT.

The Best $5 Boys' Suit is sold by Geo. Hermann. 19-2t

Extends Woman's Life.

Washington, Oct. 19.—Justice Brewer of the supreme court of the United States declined to either grant or deny the application for a writ of error presented by attorneys in the case of Mrs. Aggie Meyers, who is under sentence of death on the charge of murdering her husband in Kansas City in 1904. The justice said it would be necessary to have a more complete record of the case before passing on it. This decision will have the effect of giving the woman a respite of at least two or three months She was to have been hanged Oct. 26.

REGISTER TONIGHT.

Sutton Billiard Champion.

New York, Oct. 19.—George Sutton of Chicago is now the acknowledged world's champion at 18.2 balk line billiards. In a match game for this title he defeated George Slosson of this city at Madison Square Garden concert hall by a score of 500 to 375.

Pimples, Blotches

Cured or No Pay.

Money refunded if a 50c bottle of **Smith's Potassium Compound** fails to relieve you of **Blood Poison, Scrofula, Facial Eruptions, Pimples, Blotches** and other blood impurities. **Smith's Potassium Compound** contains the most valuable blood specifics known to science. Trial package mailed free by addressing John A. Smith Co., Milwaukee, Wis. **500 Dollars reward** if it contains Opiates, Mercury or Narcotics. **50 cts. a bottle. At all Druggists.**

DR. A. W. BEARD, Dentist.

Office hours: 8 to 11:30, 12:30 to 5 p m. Up-to-date methods in Dentistry. Filling, Crowning, and Bridge Work and Plates of all kinds. All work guaranteed. Extracting a specialty, and as near painless as possible. Gas and Vitalized Air used when desired.

227 Granville street. Old phone 391. Office first staircase north of Carroll's dry goods store, North Third street.

S.S.S. HEALS OLD SORES

Every old sore exists because of a polluted condition of the blood. This vital fluid is infected with some germ or old taint, or perhaps has been left in an unhealthy condition from a long spell of sickness, or the trouble may be inherited. The poisonous germs and matter with which the blood is saturated force an outlet on the face, arms, legs or other part of the body and form a sore or ulcer. This being continually fed by a polluted blood supply, grows red and angry, festers and eats into the surrounding flesh until it becomes what is very aptly termed an "old sore." The relief produced by external treatment is only temporary. The only treatment that can do any real good is a blood purifier that goes to the very root of the trouble and removes the cause, and for this purpose nothing equals S. S. S. It drives out from the circulation all morbid matter and germs, even reaching down to hereditary taints, and by cleansing the blood heals old sores permanently. S. S. S. not only removes all taints and poisons from the blood but builds it up by supplying it with the rich, health-sustaining properties it needs to keep the system in health. S. S. S. makes pure blood and a sore must heal if the blood is pure and healthy. Book on Sores and Ulcers and medical advice free **THE SWIFT SPECIFIC CO., ATLANTA, GA.**

THE NEWARK DAILY ADVOCATE.
Published by The
ADVOCATE PRINTING COMPANY.

J. H. NEWTON, Editor.
C. H. SPENCER, Associate Editor.
A. H. PIERSON, Business Manager.

Terms of Subscription:

Single copy ..... 2 cents
Delivered by carrier, one week....10 cents

If Paid in Advance.

Delivered by carrier, one month 40
Delivered by carrier, six months $2 25
Delivered by carrier, one year $4 50
By mail, strictly in advance, one year.$2 50
By mail, if not paid in advance, one year $3 00

All subscribers who arrange to pay at the office are subject to a call from the collector if payment is not made when due.

MEMBER SELECT LIST OF OHIO DAILY NEWSPAPERS.

New York Office--116 Nassau street, Robert Tomes, Eastern Representative. Chicago Office--301 Journal Building, C. W. Wallis, Western Representative.

Democratic State Ticket.

Secretary of State.
SAMUEL H. HOSKINS,
of Auglaize.
Dairy and Food Commissioner,
RODNEY J. DIEGLE,
of Erie.
State School Commissioner,
CHAS. A. HAUPERT,
of Wayne.
Board of Public Works,
GEORGE H. NISWONGER,
of Darke.

Democratic Congressional Ticket.

For Congress,
WILLIAM A. ASHBROOK,
of Licking County.

Democratic Judicial Ticket.

For Circuit Judge,
MAURICE H. DONAHUE,
of Perry County
For Common Pleas Judge,
T. B. FULTON,
of Licking County.
E. M. WICKHAM,
of Delaware County.

Democratic County Ticket.

For Sheriff,
WILLIAM LINKE.
Clerk of Courts,
JESSE W. HURSEY.
County Commissioner,
GEORGE T. TAVENER.
Infirmary Director,
BURR D. JACKSON.

LAST DAYS OF REGISTRATION

Friday and Saturday, October 19th and 20th.

Hours from 8 till 2 and from 4 till 9.

"The Republicans failing to nominate a candidate known to stand for high moral ideas, can expect little else than defeat at the polls this fall. The promise to secure appropriations for a few public buildings will not bolster up the intemperance and immorality of any candidate."—Wooster Herald.

"Standing by the President."

"Stand by the President," howls General Dick. But will the senatorial boss-chairman tell the people whether his colleague, Senator Foraker, stood by the President in his speech at Chattanooga.

"Stand by the President," howls General Dick. But how did Foraker stand by the President in that Chattanooga speech of Wednesday wherein he criticised Roosevelt's stand on court decisions that interfere with the prosecution of trusts. Foraker said: **"I do not like the veiled suggestion that they, (the court decisions) should be reversed, for I am less afraid of the greed of avarice than I am of the greed of power."**

Foraker is afraid of Roosevelt's "greed of power," eh! Has anybody of any party given Mr. Roosevelt a more insinuating slap than that?

Is this the way the Dick-Foraker machine is "standing by the President?"

How does Martin Luther Smyser stand on this last swipe at the President by his friend Foraker?

Secretary of State L. C. Laylin, who has fared pretty well in the way of salary drawn from the state, he being in the office three terms, has been making some rulings in the matter of elections that could not be any more pleasing to the Republican machine had they been made by the machine itself. With Carmi Thompson in the office of secretary of state as the successor of Laylin the machine would have no occasion to fear that its interests would not be carefully looked after at every turn. In fact, this was in view and was the reason for Thompson's nomination by the machine's Dayton convention.

Hood's Pills The best Laxative Cathartic
After-dinner pill; purely vegetable; prompt and pleasant; easy to take and easy to operate. 25c.
Peptiron Pills
Ironize the blood, feed the nerves and brain, tone the stomach, and give restful sleep. 50c or $1 Druggists or mail. C. I. Hood Co. Lowell Mass. Made by Hood's Sarsaparilla.

George T. Tavener, Candidate for Commissioner.

One of the best known and popular men in Licking county is Geo. T. Tavener, the Democratic candidate for County Commissioner. He has lived in the county all his life and has perhaps as many personal acquaintances as any man in it.

Mr. Tavener has always been a faithful, hard working man since his boyhood and in all his relations with

GEO. TAVENER.

his fellow men he has proved himself as worthy of every trust and confidence.

In 1896 Mr. Tavener was the Democratic candidate for Coroner and his popularity and the people's confidence in him were attested by the fact that he was elected by over 1000 majority. He served two terms in the office with credit to himself and his party. His popularity was again demonstrated last June when he was nominated by such a large vote at the Democratic primaries.

Mr. Tavener is, therefore, before the people as the nominee of his party for County Commisisoner in a very popular sense. He stands before the people with the same public esteem that has always been accorded him. It goes without the saying that he will be elected by a highly creditable majority, and will make the people a valued, popular and efficient officer.

Why Smyser Wanted a Special Election in Holmes.

Information comes to the Advocate from Columbus that at the conference of Republican leaders there last week, Martin Luther Smyser, who was present, confessed to a supposed friend, that he was fearful there would be an unusual vote cast in Holmes county in consequence of a local question being submitted at the election in which the people were exercised and greatly interested. "But," said Smyser, "I am going to see if the Secretary of State's office can't interfere and compel a special election for the local question."

Information from Millersburg shows that the little game for a special election was attempted but did not succeed.

The presumption is that there was no possible way by which the Secretary of State's office could twist and pervert the law to compel the special election.

There will be but one election in Holmes this year, and, stirred by the eloquence and inspiration of Mr. Bryan, who speaks at Millersburg on the 26th inst., it can be set down as a certainty that the people in that county will turn out to the polls in their full strength and that they will roll up a Democratic majority that has not been equalled for ten years.

The Republican state convention in New York indorsed President Roosevelt but ignored the two United States senators from the state. When it comes to the matter of indorsements there is some difference between the Republican state convention in New York and the Republican state convention here in Ohio. The Dayton convention was controlled by the senators and the bosses and while it "indorsed" Roosevelt it indorsed the two United States senators "without reserve." That is characteristic of the machine. There is generally no reserve when it has control.

However President Roosevelt appears to think just as well of Secretary Taft as if the senatorial combine had allowed him to be indorsed.—State Journal.

When it is so well known how hostile the senatorial combine is to Roosevelt and everything he stands for it is surprising that the Dick machine keeps on proclaiming "stand by the President." It is about the most brazen pice of hypocrisy that has ever been known in politics.

John J. Carroll

More New Coats and Suits Just Received This Week

Magnificent qualities — faultless workmanship — good color assortments — an endless variety of styles— garments for practical wear, dressy wear or special occasions, in all the popular weaves at the usual low prices that prevail in this store.

JOHN J. CARROLL

Impure blood runs you down—makes you an easy victim for organic diseases. Burdock Blood Bitters purifies the blood—cures the cause—builds you up.

REGISTER TONIGHT.

The Best $5 Boys' Suit is sold by Geo. Hermann. 19-2t

NEWARK BUSINESS COLLEGE
Day and Night School.

Guaranteed best; no solicitors; never changes hands; graduates in high positions; read them. See catalog. Lansing block.

S. L. BEENEY, Prin.

Australia contains more unexplored territory in proportion to its size than any other continent.

DIVORCE STATISTICS

Columbus, Oct. 19.—During the past fiscal year, 6,475 new divorce suits were filed in Ohio, according to the compilation of the divorce statistics, just completed by the secretary of state's department. This is 71 more new cases than were filed the year previous. At the beginning of the year reported on there were pending 5,202, making a total of cases in the courts during the year 11,639. During the year 4,481 decrees were granted and 1,893 refused.

Danderine
GREW THIS HAIR
And we can PROVE IT

FRANCES MARIE KNOWLTON, 980 Garfield Boulevard, Chicago, Ill., Age 4 Years.

Little Frances Knowlton's beautiful head of golden hair has made her famous the world over. She is only four years old and her hair hangs within one foot of the floor. Dr. E. W. Knowlton, her father, is the discoverer of Danderine, and attributes the beauty of her wonderful growth of hair to the extraordinary hair strengthening qualities of this great hair growing remedy. It has been tested on hundreds of others and has proven absolutely successful in every case. NOW on sale at all druggists, three sizes, 25c. 50c. & $1.00 per bottle. KNOWLTON DANDERINE CO., Chicago.

John J. Carroll

Astounding Reduction!

Being overloaded with entirely too many DRESS GOODS, we place on sale today at the remarkable low price of

59c. yard

twenty-five pieces of all-wool dress goods. These are the heavier weight goods that we have been selling from 75c to $1.50 per yard—40 to 50 inches wide — and come in all the good shades—

Navy
Seal
Myrtle
Steel Gray
Cardinals
Etc.

For a good, sevice-able dress or coat there is nothing better.

JOHN J. CARROLL

GRANVILLE NEWS

Prof. Judson Gives Enjoyable Recital Personals and News from the College Town.

Granville, Oct. 19.—One of the most enjoyable musical entertainments ever given in Granville was the first of the series of Sonata Recitals given by Prof. Arthur Judson, violinist, and Miss Dorothy Kibler in Recital Hall on Wednesday evening. There was a large audience present and the recital was very much enjoyed. Following is the program that was carried out:

Mozart ....Sonate in B-flat
Largo—Allegro
Andante
Allegretto
Grieg .....Sonate in G
Lento doloroso—Allegro vivace
Allegretto tranquillo
Allegro animato

The following invitation has been received by a number of persons in Granville:

Mrs Sarah Wells
requests the honor of your presence at
the marriage of her daughter
Elsie May
to
Mr. Harry Nelson Shutts
on Wednesday the twenty-fourth day
of October.
one thousand nine hundred and six
at ten o'clock.
Chillicothe Ohio.

Mrs. Altriege, formerly in charge of the Jackson Hotel dining room in Newark has been secured to take charge of the culinary department of Shepardson college. The work of that department has nearly doubled since Mrs. Hunt came as matron five years ago, and a division of the work has been found necessary. Mrs Altriege has been giving great satisfaction since she has been in charge.

The remains of the late Mrs. Jeanette Evans Dougherty, were brought from the vault in Cedar Hill cemetery Newark where they have been lying since the first of the month and taken to the residence of Mrs. Ralph Granger, corner Pearl and Broadway, where the funeral services were held Thursday afternoon at 3:30 o'clock. Interment was made in Maple Grove cemetery.

Rev. Frank W. Sweet of Adrian, Mich., gave a very interesting talk to the Denison students Wednesday in chapel. Mr. Sweet graduated from Denison in the class of '99, and was a good student. His wife, who is here with him, taught English in Shepardson college before she was married.

Mrs. Eason, wife of Rev. J. N. Eason, pastor of the M. E. church here, underwent another operation Tuesday. She is getting along as well as could be expected. Miss Bula, her daughter, is also quite ill and is improving slowly.

The members of the Columbus Riding club will ride to Granville Saturday afternoon and will spend Sunday in the village and vicinity. They have accepted an invitation to a tin cup lunch at "Bryn Du," the beautiful country place of Mr. John S. Jones, a short distance east of town. The return trip will be made Monday.

After a short visit here with his uncle, C. B. Slack, Mr. Lee Schull has returned to his home in Ft. Scott, Kansas.

Prof. C. L. Wiliams has gone to Pittsburg, where he will make the address before the Baptist Social Union of Pittsburg and Allegheny, Friday.

The Chi Psi Delta sorority entertained very delightfully with tea at their house Thursday afternoon.

Miss Glennie Morris of Cumberland, Md., who has been visiting friends in Granville and vicinity for the past week, left for Columbus Friday morning, where she will make a short visit before returning home.

Miss Laura Beitler and Miss Agnes Walsh took supper in the dining hall, the guests of Miss Dorothy Kibler.

Thoma Harrison, a prominent farmer of Franklin county, was here a short time Thursday.

The Mutes of Columbus and the Freshmen football teams will contest for honors on Beaver Field Saturday afternoon. The game will be called at 2:30 o'clock. The Mutes have a fast team and the Freshmen-Sophomore game of Thursday of last week shows the metal of the Freshmen. It will be a good game. Turn out and see the Mutes make signals.

Dr A. J. Sturges of Murietta, California, has been visiting William Geach and family several days this week. He left Friday for home.

REGISTER TONIGHT.

House Wrecked by Explosion.

Springfield, O., Oct. 19.—The house of C. B. Sell was wrecked by an explosion of gas in the cellar, and the adjoining house, occupied by the family of Lawrence Dunworth, was badly damaged. Six persons were injured, as follows: Mrs. Sell and her 2-year-old child; Homer Dow, Mollie Budge, the last two perhaps fatally; Lawrence Dunworth, Bessie Dunworth.

DENTISTS BANKRUPT.

Growing Use of Nature Foods Killing the Dentists' Practice.

When you sit in the dentist's chair and feel the drill gnaw right down to the nerve, do you ever stop to wonder how your poor ancestors bore that pain 200 years ago, when the only instrument was the forceps and they didn't take gas?

Don't waste your time wondering. Our forefathers lived close to Nature. They didn't have their meals called off in French, sandwiched between times with munchings of bitter-sweets and a thousand other dainties.

If we but knew the secret of a bankrupt dentistry and a depleted medical practice in general, we would take time to consider the cause.

If the forces at work upon those teeth of yours, the hardest structure in your body, can get the results they accomplish down in the inner and more delicate organisms? What of the stomach, the bowels, the brain and the nerves, subjected day and night to the most frightful tasks of digestion and assimilation of so-called "food," the carrying off of waste tissue and the supplying of vigor and action to the body? Are you doing anything to protect yourself?

Take away the cause! Use moderation and judgment in your demands upon your stomach, for there is the center from which all pain or soundness springs. It's the stomach that feeds the bones, the muscles, the nerves and the brain. If you feel your strength giving out and don't know the cause, your stomach will point it out. Undoubtedly you are giving it an ill proportioned or crammed diet.

Wheat and barley alone contain all the elements necessary to the normal constitution; muscle heat, brain and nerve producers are found in the grain of wheat and barley in the exact proportion required for a robust body. Any variance from this diet means not only wasted energy but sure injury to some vital organ.

The natural food is Hardyfood—made of selected grains, combined in such proportions as will properly nourish the whole system.

Hardyfood builds bone and muscle, temperes the body, feeds the brain and settles and strengthens the nerves. It is good for the laborer and the office man. It builds up the tissues of the young and restores strength to the old.

Hardyfood is a delightfully pure and satisfying dish that the stomach looks forward to. You can't tire of Hardyfood because it can be served in so many different ways. Eaten dry, or with cream and fruit juices it is delicious. Served hot from the oven or cooked as porridge, if desired, it is equally appetizing.

Cut down your doctor's bills and live normally. Try Hardyfood at your grocer's. It costs only a dime. Isn't it worth the price to get started right?

Hardyfood at your grocers. 10 cents.

The best $2 and $3 Hats at Geo. Hermann's the Clothier. 19-2t

REGISTER TONIGHT.

When you open a package of **Uneeda Biscuit** it's like opening the oven door and taking them out crisp, fresh, and clean.

Uneeda Biscuit

are the only Soda Crackers. Others cease to be "crackers" after a few hours exposure to the air. Open a package of **Uneeda Biscuit** to-day.

5¢

NATIONAL BISCUIT COMPANY

Our Safety Deposit Boxes

May be used for a variety of purposes, such as keeping valuable papers, insurance policies, wills, notes, etc. Jewelry, silverware, heirlooms and other small valuables

The Prices for the Boxes are $2.00, $3.00 and $5.00 a Year

And when freedom from fear of loss incident to leaving valuables at home is considered, renting one of our boxes is the best investment you can make.

The Licking County Bank and Trust Co.

Others Notice Your Teeth

New acquaintances who want to size you up look at your teeth first. If you would make a good impression, see that they're always clean and free from ugly cavities. Cavities mean decay; decay means bad breath.

We repair imperfect teeth. We make perfect teeth.

Vitalized Air made fresh daily. Instruments sterilized each time used. Exclusive owners of Obtundo.

Fillings of all kinds.....50c up
Bridge work, per tooth (22k) ....$4 up
Gold Crowns.....$4 up
Full Set of Teeth.....$5 up

Shai & Hill, Dentists

Open Evenings. Lady Attendant. Both Phones.
22 1-2 SOUTH SECOND STREET—Next to Postoffice.

FOR QUICK RESULTS TRY

The Advocate Want Ads

They Bring Quick Results.

The All Important Saturday Shopping News

For Ladies and Misses Smart Suits and Coats at Saving Prices Come to the Big Store.

This invitation it is only necessary to extend to those who have not yet favored us with a visit. Customers who are in the habit of getting here everything they need in our line, need no statement to remind them that

Our Garments are Equal to Custom Made.

Our Prices Save You 15 to 25 Per Cent.

Our range of sizes is such that nine out of ten customers can be fitted here without a single alteration.

Our efficient, well trained salesforce makes shopping here a pleasure.

Ladies 48 inch length coat, material all wool kersey, collarless style, beautifully trimmed, inlaid velvet and braiding. Very newest model, come in castor and black

$10 00

Ladies very fine Kersey coat, 50-inches long, elaborately braided, satin lined. Come in black, castor and wine. New collarless style, full sleeve, shirred at wrist.

$15.00

Very complete range of the still finer coats, all new models, full satin lined in most cases lining being pearl gray or white, making very rich and handsome coats for evening wear as well as street wear. Prices range

$16.50. $20, $25. $35

Ladies and Misses Suits in endless variety of every desirable cloth in every new style

$15 00 to $39.00

Wise mothers come here for childrens coats

After 7 Saturday Night

10 and 12 1-2c Silkolines, 5c yd.

Yd wide Unbleached Muslin, 4c yd.

Not more than 10 yards to each purchaser

10-4 Grey Blankets, fancy bordered, 39c pr.

200 pairs Men's Fancy Half Hose, 25c and 39c values, 3 pair limit, 15c pr

Ladies' Outing Flannel Gowns, regular $1 quality, 75c each

Ladies' 25c and 39c Ribbed Vest, fleece lined, on the bargain counter. 19c each

39c Stand Covers, 1 yard square, fringed all around, 17c each

The Powers, Miller Co.

NEWARK'S BIG DEPARTMENT STORE

AMUSEMENTS

"QUO VADIS" TONIGHT.

"Quo Vadis," described as the most powerful and convincing of all great plays, will be presented at the Auditorium tonight. Readers of Sienkiewicz' great romance will know there are many difficulties in the way of satisfactorily producing many of the stirring results, but it is said that the

SCENE FROM QUO VADIS.

problems have been worked out with the most wonderful skill. The play opens in the Peristyle of Petronius, where we see Vinicius and Lygia in the first dawn of their love. Petronius and Ursus appear; Lygia is carried to Nero's palace; the revels begin; Ursus rescues Lygia from Vinicius; she flees to the Christians; Vinicius follows her; he take refuge with St. Peter and his followers. Nero is in many scenes and his frivolity is more prominent than his cruelty; Rome is burned. The scene in the arena is the last and in this Lygia is rescued by Ursus from the horns of the bull.

MATINEE SATURDAY.

There have been but few dramas ever given to the world that have as universal endorsement from the pulpit as well as press and public, as "The Little Minister." The novel has been so thoroughly read and the story has become so famous in the hands of Maud Adams in the city theaters that the play needs no introduction. and the Chicago Stock company, presenting it at the Auditorium at the matinee tomorrow carry special scenery and costumes for the play, thus insuring a first class matinee performance.

WAY DOWN EAST.

Wm. A. Brady's superb production of "Way Down East" written by Lottie Blair Parker and elaborated by Joseph R. Grismer, will be the excellent offering at the Auditorium for Tuesday evening next.

Since the first presentation of this grand old play, there have been many rural dramas, or so-called dramas produced which, after a short life fell by the wayside, and managers be

gan to wonder if the public had begun to tire of plays dealing with New England life. Their minds were soon set at rest however, for the continued increasing business of "Way Down East" soon denoted that the public had not tired of the New England drama, but only wanted a good play, well staged and well acted.

Theater goers of the present generation naturalness not only in the scenic pictures of a play, but in the play itself. They want to see a character that is not overdone or burlesqued. They do not want to see their friends, perhaps relatives, ridiculed. In staging "Way Down East" Mr. Grismer, a master in stage craft that he is, was fully equal to the task before him and the consequence was, he gave the public an exact reproduction of the characters seen in every little hamlet in New Hampshire, true to nature in every respect. The costumed production is the same as was seen in New York and Chicago.

ORPHEUM THEATER.

Do not fail to attend the new Orpheum theater this week and see Lee and Sulky in their refined novelty breakaway act. Mr. Lee is a very clever German comedian and keeps the audience in laughter from the the time he appears until the finish, which is very exciting. All lovers of refined vaudeville should attend the show. Matinees daily at 3 p. m. Evenings 7:30 and 9 p. m.

Right Construction

The main fact about our fall clothes is, they're constructed right.

The linings, trimmings and finishings are the best; the style is right; they fit We guarantee it all. They're made right and we price them right.

Suits $5.00 to $30

Overcoats $5 to $30

Rutledge Bros.

"Sellers of Good Clothes"

Copyright 1906 by Hart Schaffner & Marx

TONIGHT, AUDITORIUM!

GREAT SCENIC PRODUCTION OF

QUO VADIS

(Nero Pardons Ursus and Lygia)

The Most Complete Presentation of this Great RELIGIOUS DRAMA EVER OFFERED. MAGNIFICENT SCENERY CORRECT COSTUMES AND A SPLENDID CAST OF RECOGNIZED PLAYERS.

Saturday Mat., The Little Minister

Saturday Night, The pastoral comedy, The Missourians

A character play of the state where "they have to be showed."

Have you an eye for BUSINESS

If so, you will prepare for winter now by installing in your home

An A No. 1 Gas Heater

One that is fully guaranteed not to sweat your walls or windows.

Our line is most complete, at prices somewhat less, and all the credit you want.

Ask to see the

"Sunray's" or "New Process" Gas Heaters

They are scientifically built, so as to produce perfect combustion, guaranteed fuel savers, and to operate perfectly, or refund your money.

EXTRA SPECIAL TOMORROW Another lot fine Mission Plate Racks, well made and nicely finished, to go while they last at only, not delivered **39c.**

Don't fail to see our Special Iron Bed, complete with Springs and Mattress, at only..... **$6.48**

THE STEWART BROS. & ALWARD CO.

THE BUSY STORE 27 S. PARK PLACE, NEWARK, O.

ILLINOIS MAN

Is Chosen as the Head of the Supreme Lodge of Knights of Pythias at New Orleans.

New Orleans, Oct. 19—The Supreme Lodge, Knights of Pythias, on Thursday elected the following officers:

Supreme Chancellor—Charles A. Barnes, Jacksonville, Ill.

Supreme Vice Chancellor—Henry P. Brown, Cleburne, Texas.

Supreme Prelate—Leo A. Caro, Grand Rapids, Mich.

Supreme Keeper of Records and Seal—R. L. White, Nashville, Tenn.

Supreme Master of Exchequer—Thomas D. Meares, Wilmington, N. C.

Supreme Master at Arms—Noble Binns, Trail, British Columbia.

Supreme Inner Guard—S. H. Davis Davis, Indian Territory.

Supreme Inner Guard—Joseph H. Lyon, Leavenworth, Kan.

The following officers were elected by the National Grand Keepers of Records and Seal Association: U. S. Burns, Milwaukee,, president: Alonzo Redell, New York, first vice president; J. D. McLean, New Orleans, second vice president; H. D. Walker, Iowa, third vice president; B. W. Bartlett, Little Rock, Ark., secretary; H. M. Quinn, Jackson, Miss. treasurer

After the election of officers the Supreme Lodge took up the revision of the insurance laws. The action taken will be announced later.

In the competitive drills the following companies appeared: Kansas City company No. 2, Ft. Dearborn company No. 1, of Illinois; Terre Haute company No. 3, and Kokomo company No. 6, both of Indiana; the Seattle company of Seattle, Wash., and the Pike's Peak company No. 1, of Denver.

The decision of the Grand Lodge of Massachusetts expelling an alleged negro, was reversed.

Over-Work Weakens Your Kidneys.

Unhealthy Kidneys Make Impure Blood.

All the blood in your body passes through your kidneys once every three minutes.

The kidneys are your blood purifiers, they filter out the waste or impurities in the blood.

If they are sick or out of order, they fail to do their work.

Pains, aches and rheumatism come from excess of uric acid in the blood, due to neglected kidney trouble.

Kidney trouble causes quick or unsteady heart beats, and makes one feel as though they had heart trouble, because the heart is over-working in pumping thick, kidney-poisoned blood through veins and arteries.

It used to be considered that only urinary troubles were to be traced to the kidneys, but now modern science proves that nearly all constitutional diseases have their beginning in kidney trouble.

If you are sick you can make no mistake by first doctoring your kidneys. The mild and the extraordinary effect of Dr. Kilmer's **Swamp-Root,** the great kidney remedy is soon realized. It stands the highest for its wonderful cures of the most distressing cases and is sold on its merits by all druggists in fifty-cent and one-dollar sizes. You may have a sample bottle by mail free, also pamphlet telling you how to find out if you have kidney or bladder trouble. Mention this paper when writing Dr. Kilmer & Co., Binghamton, N. Y.

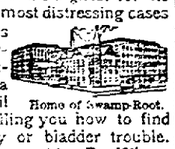

Home of Swamp-Root.

Don't make any mistake, but remember the name, Swamp-Root, Dr. Kilmer's Swamp-Root and the address, Binghamton, N. Y., on every bottle.

Mrs. Austin's Pancakes, really superior to everything. Ask your grocer.

REGISTER TONIGHT.

Regulates the bowels, promotes easy natural movements, cures constipation—Doan's Regulets. Ask your druggist for them. 25c a box.

Geo. Hermann, the Clothier, is showing a very large line of Men's Underwear for Fall. 19-2t

Plenty of fresh fish, oysters, shrimp, white fish, mackerel, herring, cat fish, trout, halibut, white bass, No. 1 Scallops and blue points at the Newark Fish Market. 19d2t

MUSICAL AND DRAMATIC ENTERTAINMENT.

Under the direction of Mr. F. L. Garity and under the auspices of the Silent Circle of The King's Daughters at Taylor Hall, Y. M. C. A., Monday, October 22. Admission 25 cts. 15-7

Fire at Birmingham, Ala., did $300,000 damages to Prowell Hardware Co., Birmingham Dry Goods Co. and other occupants of the latter company's building.

J. D. Walker, 76, former United States senator from Arkansas, killed at [illegible] by falling down [illegible] his office.

The best $2 and $3 Hats at Geo. Hermann's the Clothier. 19-2t

J. R. FITZGIBBON,

ATTORNEY-AT-LAW.

Prosecuting Attorney of Licking County.

Will practice in all the courts. All business promptly and carefully attended to.

YARNS YARNS

Germantown,
Spanish Knitting,
Scotch Knitting
(For Sweaters.)
Shetland Floss,
(For Shawls.)
Pompadour,
Angora.

Only One Quality—
The Best.

Healy's Art Store

61 NORTH THIRD ST.

GROCERIES

Specials For THURSDAY, FRIDAY AND SATURDAY

October 18, 19 and 20

Fresh Country Butter per pound	25¢
Fresh Country Eggs per dozen	25¢
Potatoes per bushel	55¢
Sweet potatoes per peck	20¢
60 cent Tea per pound	40¢
25 pounds granulated sugar	$1.35

C. E. DILLON

Grocery and Variety Store—35 South Park

3c Lunch Room in Connection

We Combine Style and Value In Men's Clothes

Some Clothing for men is very stylish--but goes no further, and their style, so chick and nobby when the garments were fresh succumbs to the first few days' wear.

Some Clothing for men lacks style, but is well made--still the wearer, conservative though he may be, is never fully satisfied to go around dressed in antiquated or nondescript clothes.

It Takes Rare Ability

On the part of the tailor to combine quality and style, but the tailors who manufacture on our order accomplish it--what is more we not only guarantee the style to be right and the quality and the workmanship the best, but we give better values than the average clothing store can or does.

Ask our trade.

AN ENTIRE NEW STOCK THIS FALL SUITS AND OVERCOATS PRICED $10, $12, $15, $18, $20, $25, $30, $35

MERIDITH BROTHERS

The Skyscraper Three Doors South of Our Store

FORM TWO

COPYRIGHT 1906, THE FECHHEIMER FISHEL CO., NEW YORK

"EFF-EFF" FASHIONABLE CLOTHES

ECONOMICAL

ODIN GAS APPLIANCES

The Regal Odin

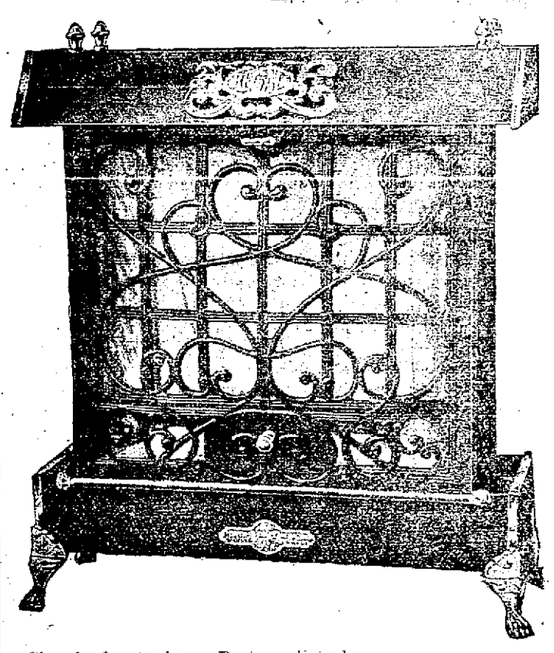

Closed front view. Best polished steel, raised nickeled name-plate, polished brass reflectors, asbestos back, nickeled end panels, nickeled feet, revertible flues, one piece burner. Made in two sizes. Made in open front if desired.

$8.00 to $10.00

The Original, Time Tested Tri-Process Pure Air Gas Heater

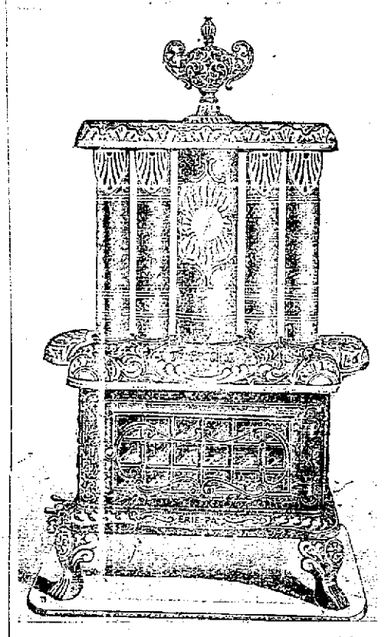

Often imitated, never equaled. If it is worth imitating it must be good. See it at our store. Cast iron construction throughout, except the Radiator Tubes, nickel or oxodized finish.

$18.00.

THE ODIN RADIATOR

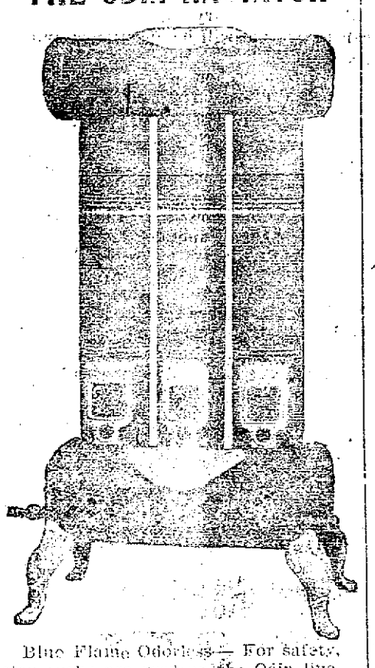

Blue Flame Odorless—For safety, stop cocks are used on the Odin line. You can tell when the gas is off or on by a glance at them. Can't very well do this with the needle valve. These Radiators are made in the two, four and six tube also.

$4, $5, $6, $8,

Odin Gas Heater

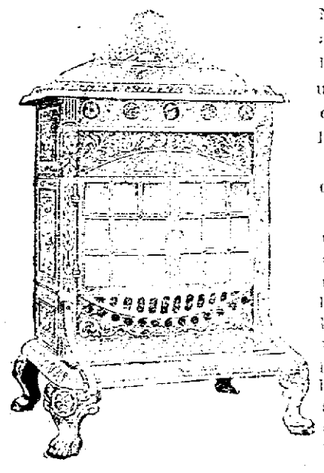

Nickel door knob and hinge pins, beautiful nickeled urn, beautifully designed nickeled legs, asbestos back, beautiful designed carving, Rococo finish, nickel panel, fitted with tiles, nickel swing top, lid in one for top tiles, handsome nickeled name-plate, polished brass reflector on side, equal this system, made in two sizes.

No. 1, Single Burner.....$8.50

No. 2, Double Burner.....$12.00

New Rival Gas Range

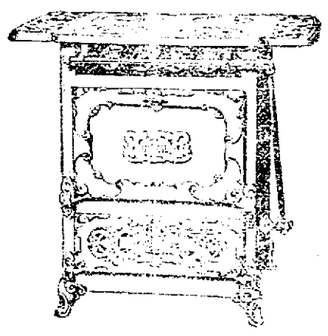

1 hole top, 18x18 Oven .. $10.00

4 hole top, 18x18 Oven. 18x18 Broiler $12.00

We strictly guarantee all Gas Ranges satisfactory or refund money.

Peerless Odin Series

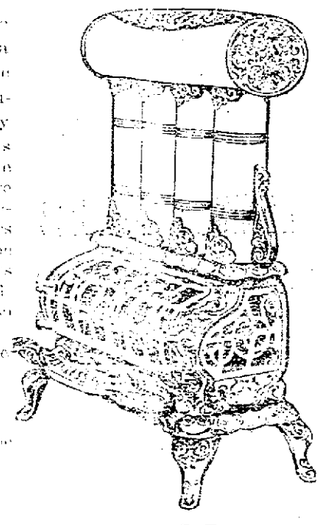

Made in three sizes and a glance at the stove will convince most any one of its merits. A large fire box of fire fed with sectional burners for each tube tells us of its cheering qualities for cool days serving.

Two tube size $10

Three tube size 218

Four Tube Size, $15.

MONEY'S WORTH OR MONEY BACK

STEPHAN

CORNER FOURTH AND MAIN SREETS

DEATHS AND FUNERALS

SAMUEL HAWLETT.

Mrs. Samuel Dressler of Wing street, East Newark, received word Thursday night that her brother, Samuel Hawlett of St. Louis, Mo., had passed away late Thusday afternoon. Mr. Hawlett has been suffering for some time from a complication of diseases. The body will probably be shipped to Lancaster, O., for interment.

MRS. PATTERSON'S FUNERAL.

The funeral of Mrs. R. A. Paterson will take place on Saturday afternoon at 2 o'clock at the U. B. church on East Main street, Rev. H. Newton Miller officiating. Mrs. Patterson is survived by her husband and eight children.

MRS. THEOPHILUS LITTLE.

In the sudden and unexpected death of Mrs. Theophilus Little at the home of her son, Col. E. C. Little, on Pine street, Monday noon, the city loses one of her pioneer residents. Mrs. Little came to Kansas in 1886. With the exception of short intervals of residence in Oklahoma and western Kansas, she lived in Ablene since 1871 and throughout these years she held a high and enviable place in the religious and social life of the community.

Mrs. Little was born February 12, 1834 in Newark, Ohio. She was the daughter of General Jonathan Taylor, a member of Congress from Ohio, a granddaughter of Captain Samuel Elliott of Revolutionary fame and a grandniece of Colonel William Campbell of King's Mountain.

She was a woman of fine mind, being a graduate of Granville (Ohio) Female college in the class of 1854. She had a clear vision of God and duty. She was a woman of sterling integrity, and inflexible devotion to the right. She would make no compromise with wrong. Her sympathy was easily aroused, and any act of injustice would instantly fire her passionate indignation. She was a faithful and devoted church woman and spent many years of earnest work in the Sunday school.

On November 6, 1855, she was married to Theophilus Little at Newark, Ohio. For over 50 years this union of life and affection and interest continued at last to be broken by her death.

Although she found time for church and books and charity she gave her first care to her family. She was the mother of three children, Clifford Taylor, Edward Campbell and William Thomas, the first of whom died in infancy. Edward C. lives in Abilene, and William T. at Perry, Oklahoma. From the very first it was Mrs. Little's determination that her children should have a college education and by dint of economy which a woman alone may know had her ambition gratified.

Mrs. Little is survived by her husband, two sons and one brother Judge Waldo Taylor, of Newark, O. The funeral services were held on Wednesday afternoon at 4 o'clock at the home of her son, Col. E. C. Little Pine street, her pastor, Rev. Fuller Bergstresser officiating.—Abilene, Ks Chronicle.

THOMAS TRACY.

Zanesville, Oct. 19—Word was received in Zanesville last evening telling of the sudden death of Thomas Tracy, aged 36 years, at the family home in Detroit. Death came suddnely and unexpectedly, resulting from a stroke of apoplexy.

Thomas Tracy was well known in Zanesville. He was born and reared here. Some 20 years ago he left this city to go on the road. During the past few years he has been resident agent of the National Cash Register company in Detroit. While here he was a telegraph operator.

Those who survive the deceased are a wife, a native of Detroit, and three children. There are also two brothers, Martin L. and E. J. Tracy; also a sister, Miss Mary Elizabeth Tracy of this city.

There are legions of friends in this city who will be greatly grieved by the sudden demise of the prominent former resident. Martin L. Tracy has left for the saddened home in Detroit No funeral arrangements have yet been made.

Long & McCamment, undertakers phone 459. 10-4-tf

REGISTER TONIGHT.

Men's Crayenette Rain Coats from $12.50 to $25, at Geo. Hermann's. 21

New York city has to bear about one-third of the entire fire loss of the United States and Canada.

Beautify the Complexion

IN TEN DAYS.

Nadinola

CREAM, the unequaled beautifier is endorsed by thousands, and guaranteed to remove freckles, pimples, liver-spots, tan, sallowness, etc., the worst case in 20 days, and restore the beauty of youth. Price 50c. and $1.00 by leading druggists or mail.

Prepared by NATIONAL TOILET CO., Paris, Tenn.

Sold in Newark by R. W. Smith, W. A. Erman & Son, and other Newark druggists.

Not a drop of Alcohol

Doctors prescribe very little, if any, alcohol these days. They prefer strong tonics and alteratives. This is all in keeping with modern medical science. It explains why Ayer's Sarsaparilla is now made entirely free from alcohol. Ask your doctor.

We have no secrets! We publish the formulas of all our preparations. J. C. Ayer Co., Lowell, Mass.

LAST DAYS OF REGISTRATION

Friday and Saturday, October 19th and 20th.

Hours from 8 till 2 and from 4 till 9.

LOSS OF LIFE

(Continued from Page 1.)

carried before the storm blew itself.

There is a possibility that the vessels had not yet left Havana harbor, but little consolation is found in this, as owing to the smallness of the harbor and its rock boundaries it would be a poor place for such large vessels to be caught in a hurricane. Then, too, Havana harbor was known to be congested with the rush of shipping which has followed the settlement of the insurrection.

The vessels which were in Havana harbor include the cruisers Minneapolic, Prarie, Brooklyn and the Denver; battleship Texas, the supply ship Celtic, and the collier Leonidas. The cruiser Cleveland, when last heard from, was at Cienfuegos and the Des Moines and the Tacoma together with the collier Hannibal were at Manzanilla. The cruiser Newark is believed to have been on her way to Havana from Guantanamo.

AMERICAN WARSHIPS WERE DESTROYED?

Jacksonville, Fla., Oct. 19.—It is now practically certain that a portion of the fleet of Aemican warships returning from Cuba was caught in the tropical storm which swept Cuba and southern Florida Wednesday night.

No word has been received from any of the ships and the gravest alarm is felt.

The fact that the warships are fitted with wireless apparatus but that the wireless station at Key West has been unable to get in touch with any of them is taken as ominous.

TODAY'S MARKETS.

LIVE STOCK.

Chicago.

(By wire for The Advocate.)

Chicago, Oct. 19.—Today's cattle: receipts 5,500; estimated for Saturday 500; market steady. Prime beeves $5.80 @ 7.20; poor to medium $4.00 @ 5.60; stockers and feeders $2.40 @ 4.50; cows and heifers $2.65 @ 5.15; canners $1.25 @ 2.50; Texans $3.25 @ 4.25; westerns $3.65 @ 6.10.

Hogs: receipts 14,000; estimated for Saturday 10,000; market weak. Light $6.10 @ 6.55; rough $5.80 @ 6.15; mixed $6.15 @ 6.62 1-2; heavy $6.15 @ 6.60; pigs $540 @ 6.15.

Sheep: receipts 10,000; estimated for Saturday 3,000; market steady. Native sheep $3.85 @ 5.60; western sheep $4. @ 5.60; native lambs $4.55 @ 7.65; western lambs $5.00 @ 7.60.

Pittsburg.

(By wire for The Advocate.)

Pittsburg, Oct. 19.—Today's cattle: supply light and market steady. Choice $5.75 @ 6.00; prime $5.40 @ 5.65; good $5.00 @ 5.30; tidy $4.50 @ 5.00; fair $365 @ 4.20; common $3.00 @ 3.50; good to choice heifers $4.00 @ 4.50; common to fair heifers $2.50 @ 3.75; common to god fat bulls $2.50 @ 3.80; common to good fat cows $2.00 @ 3.75; good fresh cows and springers $25 @ 50; common to fair $16 @ 30.

Sheep and lambs: supply light; good mixed $5.25 @ 5.50; fair mixed lambs. Prime wethers $5.50 @ 5.75; prices steady on sheep and light on $4.50 @ 5.75; good mixed $5.25 @ 5.50; fair mixed $4.50 @ 5.10; culls and common $2 @ 3; lambs $5.00 @ 7.60; veal calves $7.50 @ 8; heavy and thin $4 @ 5.

Hogs: receipts 30 double decks; market fairly active. Prime heavy $5.70 @ 5.75; medium $6.05 @ 6.70; heavy Yorkers $6.60 @ 6.65; light Yorkers $6.50 @ 6.60; roughs $5.50 @ 7.00; stags $4.00 @ 4.50; pigs $6.40 @ 6.50

Retail Local Markets, Oct. 19.

Corrected daily by C. L. Conrad.

Country butter	25 to 30c
Creamery butter	32c
Eggs, per dozen	28c
Potatoes per peck	30c
Sugar, 25 lb sack	$1.40
Flour per sack	$1.10 to $1.50
Tomatoes per bushel	90c
Lima beans per quart	13c
Lima beans, (old) per lb	10c
Sweet potatoes, per peck	30c

Market Price Paid for Grain, Oct. 19.

Corrected daily by W. E. Wiemer.

Wheat (new) per bushel	70c
Corn, per bushel	50c
Corn (new) per bushel	35c
Oats (new) per bushel	32c
Hay, mixed, per ton	$11
Timothy hay	$12

REGISTER TONIGHT.

The Orphium THEATRE BEAUTIFUL

Fourth St., Between Main and Church. MAKE NO MISTAKES. FOLLOW THE CROWD. For ladies, gentlemen, children.

Week Commencing Oct. 15

Bartlett & Collins
Refined Sketch Artists.

Starno & Croumer
Comedy Acrobats.

Leo & Sulky
Novelty Boxing Act.

Miss Laura Jones
Whistling Nightingale.

Franklin A. Brooks
Song Illustrator.

THE ORPHUMOSCOPE, 1000 Feet of New Motion Pictures.

Matinee daily, 3 o'clock, 10c. Evening performances, 7:30 and 9. Special Saturday matinee, children 5c. Prices at night, 10c. and 20c. Box seats 25c. Big show for little money.

GET THE HABIT.

Auditorium Theatre

Charles E. Matthews, Manager.

Tuesday, Oct. 23

First Time Here.

Wm. A. Brady's Big Special Production.

WAY DOWN EAST

By Lottie Blair Parker
Eaborated by Jos. R. Grismer

Presented with the original New York cast and scenic effects.

Prices $1, 75c, 50c, 25c.
Seats on sale Friday morning.

PALMER'S BLOOD-SUCCESS TRADE MARK Remedy

The Most Effective

CONSTIPATION CURE

This remedy taken according to directions will positively accomplish the desired result.

Large Size Bottle, $1.00. Trial Size, 25c., at Druggists

For Sale by R. W. SMITH, AND ALL NEWARK DRUGGISTS

JOSEPH RENZ.

NOTARY PUBLIC. REAL ESTATE AND INSURANCE.

Office No. 7 1-2 West Side Square, over Sample Shoe Store.

Deeds and mortgages written. All business entrusted to me will be promptly and carefully attended to.

J. V. HILLIARD,

Attorney-at-Law, practices in all the State and U. S. and Circuit Courts. Prompt attention given to settlements of estates. Notary Public in office. 36 1-2 West Main street, in Wehrle Block.

Now is the time—do it now. Call

BAILEY & KEELEY

NEW PHONE 133

To repair and clean your FURNACE for the winter is near at hand.

NEWARK CLUB WILL STAY IN O-P LEAGUE FOR SEASON OF 1907

All Clubs in Present League Have Qualified for Next Season ---Winters Must be Paid for by Newark Club--- ,The Official Standing Given Out.

Youngstown, Oct. 19.—The Ohio and Pennsylvania league yesterday wound up its first year as an organization under the protection of the National agreement, its brief career having been more successful than had been anticipated. Of the eight clubs that formed the league in the spring, only one, Zanesville, dropped out, Marion buying the franchise. Lightning certainly struck in an unexpected spot for of all the teams in the southern section, Zanesville was the one that was deemed the best baseball town as well as having the strongest team. Managers Drumm and Anderson, however, made the same mistake that Jimmy Collins did at Boston—they loaded up with too many old players. There was not a sufficient effusion of young blood and when the Moguls failed to set the pace, attendance fell off and the club had to be transferred.

Zanesville, however, is a good baseball town, and with a team put in the field by Zanesville backers instead of those from out of town, it would be welcomed into the circuit again.

It is seldom that a league made up of as small towns as is the O. and P., finds itself in the position at the end of the first year that this league did today. Generally two or three clubs have discovered that baseball in a small town is a costly luxury, and decide to drop out. Such is not the case with the O. and P. league. Everyone of the eight clubs wants another taste of it, expensive as it may prove. The truth of it is, every club in the circuit outside of Zanesville, Marion and Mansfield made a little money, the large crowds drawn in Newcastle, Youngstown and Akron helping out immensely, while toward the end of the season, Lancaster did its share.

Consequently there does not seem to be much chance of any other towns breaking into the league next year unless Mansfield should decide to drop out in consequence of that club's inability to play Sunday ball at home. With that question settled in its favor, Mansfield would be one of the banner towns of the league, and even without it the backers at present profess their willingness to have another season.

At the meeting yesterday applications were received from Zanesville, East Liverpool and Steubenville, Ohio, and Ft. Wayne, Ind., as well as an informal application from Sandusky. Should Mansfield drop out Sandusky or Zanesville, preferably the former, would be the logical successor, Ft. Wayne and the other two being geographically unsuited for membership.

The much discussed proposition that the territory of the Central and O. and P. leagues, as well as the Interstate, be redistricted was talked informally in the lobby of the Tod house, but in the regular league meeting it was not mentioned. Such a project would have to be taken up by the National association, and neither league could take any action by itself. While a league composed of Wheeling, Dayton, Springfield, Canton, Akron, Youngstown, Erie and Newcastle would prove an admirable circuit it will certainly prove difficult to form under the existing conditions.

The morning session was of the league directors, Messrs. Harry Smith of Lancaster, Paul Sturgess of Mansfield, Morris Snyder of Akron, and Marty Hogan of Youngstown, who represented Al Cook of this city, who was ill.

All the protested games were thrown out, as they would not have changed the standing. At the board meeting, in accepting the pennant, which was awarded to Youngstown, Marty Hogan made a characteristic speech in which he said that while he had expected to finish seventh or eighth at the start of the season, his men fought gamely for first place and finally landed it for the second time, although Akron had given them a great scare along toward the finish. He received the congratulations of his rival managers and told them he was going to try hard to make it three straight in 1907.

At the afternoon's session the following representatives were present: President Charles H. Morton, Akron; Morris Snyder, Akron; Harry Smith and W. E. Gray, Lancaster; T. B. Rutledge and E. B. Smythe, Newark; Paul Sturgess and C. F. Routzan, Mansfield; President George Mahoney, Secretary E. E. Clepper and John Boyle of Sharon; Fred Hyde and W. I. Aiken, Newcastle; President O. Wollenwebber, T. W. Allen, A. C. Steger and Fred Drumm, Marion; Marty Hogan and John Boyle of Youngstown.

The deposits of $500 with interest amounting to $8.76 for each team, were returned by President Morton. A committee for the revision of the constitution was named to report at the annual meeting which will take place in Mansfield in January.

The O. and P. has made nearly $15,000 from players drafted by the major leagues this year. This is the most remarkable showing made by any of the smaller leagues, according to President Morton.

President Morton has been approached by the representatives of the Central league with a proposition for him to become the president of that league, but he has refused. He says: "I told them that at present my sympathies and interesets were with the O. P. league and that I would not care to make an effort for the presidency of the other organization."

The board of directors, composed of Snyder, Gray, Sturgis and Cook, were empowered to make such revisions of the constitution as they saw fit, to report at the annual meeting of the league to be held in January at the call of the president. The league also appropriated $50 to be given as a prize to the person making out a schedule which shall be adopted by the league. This plan has been followed out with success by the Central league for three years.

President Morton had expected to have the official league averages ready for publication, but did not receive many of the official scores until this week.

Jimmy Breen of Ashtabula, who is well known as a successful handler of ball clubs, was present at the meeting. He came at the invitation of the Lancaster magnates, who are considering the advisability of having a bench manager in 1907. W. E. Gray has acted as business manager for several years, while the captain of the team has generally acted as playing manager. Next year they desire to change this system. During the past season Breen managed the Punsutawny team of the Interstate league. The club was in next to last place when he took hold of it, and when the season finished it was a good second.

Manager Gray of Lancaster reported that his club made a little money, while Youngstown is said to have cleared $220 without the $2,000 derived from the drafting of Castleton, Thomas, Kennedy and Fohl by big league clubs. Hogan certainly will have trouble in replacing this quartet.

While there were several protested games to be decided by the board all were thrown out, as it was seen that none of the games in question affected the final standing of the clubs. President Morton announced the final standing to be as follows:

Clubs:	Plyd.	W.	L.	Pct.
Youngstown	137	84	53	613
Akron	138	83	55	601
Lancaster	139	75	61	540
New Castle	140	73	67	521
Marion	140	71	69	507
Newark	138	64	74	464
Mansfield	135	58	77	430
Sharon	139	45	94	324

May Blacklist Stetler.

As a result of his peculiar dealings as manager of the New Castle baseball team this season, J. Percy Stetler now manager of the East Liverpool team, will probably be ruled out of organized baseball. In other words, action will be taken to put the blacklist on him who today is the most unpopular individual among the O. & P magnates. This was the unanimous feeling among the club owners in the O. & P. league meeting held at Youngstown yesterday.

When Stetler was given the management of the New Castle team last spring, he was considered the best man in the circuit, but after events have shown, it is alleged, that he was double dealing for his own benefit with the club owners as the chief sufferers. While some if this has been known, the rest of the facts leaked out at the meeting yesterday, when F. Hyde one of the directors of the club made his speech. At first, he was loath to talk about the subject but when one after another claim was put up against the New Castle club as a result of the dealings that Steiler made. Hyde unbosomed himself and laid the manager's dealings bare to the other magnates.

Newark Must Pay Up.

The league ordered Newark to pay Lancaster $62.25 for Catcher Winters for money that Lancaster advanced him on salary. Newark paid $25 last August and still owes the amount ordered paid by the league. Mansfield put in a claim of $25 as a rain guarantee against New Castle, but this was also put off until the annual meeting. These little disputes took up the whole afternoon's time and after they had been disposed of, the board of directors were appointed a committee to revise the constitution and by-laws. A prize of $50 was also offered to the man making the best schedule. Then the meeting adjourned to meet in Mansfield next January.

LAST DAYS OF REGISTRATION

Friday and Saturday, October 19th and 20th.

Hours from 8 till 2 and from 4 till 9.

The Mark of a Guarantee

Cigar Editorials--No. 12

When you see the "*Sterling*" stamp on a piece of silverware, you know that piece is *solid silver.* You know it isn't silver-plated, German silver, *near*-silver, nor any other kind of silver substitute.

It's a sort of Uncle Sam trademark---an official government guarantee that cannot be counterfeited without risk of prosecution---a mark that is unlawful to place on inferior ware.

We are making our "△" (Triangle A) merit mark as well known and as firmly trusted as the "Sterling" silver-mark.

We are doing it, and shall *continue* to do it, by making it stand invariably as the sign of *THE BEST CIGAR THAT CAN BE MADE AT THE PRICE,* and furthermore, for *absolute uniformity of quality,* so that you may be certain that any cigar of a brand so marked will be just as good to-morrow or in ten years from now, as it is to-day.

No one cigar will suit all tastes. There are many "△" (Triangle A) brands, and among them you are sure to find *the* cigar you want. Make a test of the Tarita at 5 cents. One of the most popular of "△" (Triangle A) productions is

The "Triangle A"

MERIT MARK

Insures Honest Cigar Values

The NEW Cremo Victoria Size-5¢

which represents the policy of giving improved values at lower cost through our new scientific methods of manufacture.

AMERICAN CIGAR COMPANY, Manufacturer
THE WEIFFENBACH CO., Distributor
CLEVELAND - DAYTON - TOLEDO - COLUMBUS

Crippled by Rheumatism

To suffer the dreadful pain of Rheumatism is to endure the cruelest torture within the scope of human suffering. Thousands of former Rheumatic cripples who were sadly reconciled to a life of torture, are to-day happy and healthy, performing their portion of the day's work because they used **Athlophoros.** There is no Rheumatic however far advanced he his case, that he cannot hope to be cured by **Athlophoros.** It's desolving and purifying powers enable the system to throw off the Uric Acid which causes the pain and suffering. The **Athlophoros** formula was originally the prescription of one of the world's greatest doctors and is known to have cured many thousands of people. Every druggist in this town sells and recommends it. Ask your druggist for

Ath-lo-pho-ros

FREE—Cut out this advertisement now—this minute—and send to the Athlophoros Company, New Haven, Conn., with a short letter giving the name of your druggist. We will send to you all prepaid, (1) large trial bottle of Athlophoros, (1) valuable book, "Rheumatism, its Cause and Cure," (1) book, "Diet and Rheumatism," (1) Course in Diet, and a letter of helpful suggestions.

FOHL MAY BUCK ON GOING TO SENATORS

Champs' Catcher Claims His Non-reserve Contract Makes Him Ineligible to Draft.

Unless Lee Fohl, premier backstop of the O. P. league last season is satisfied to go to Columbus next year a ruling by Secretary Farrel that Fohl can be drafted will be questioned and likely upset.

Fohl has a non-reserve contract with Youngstown and being free at the end of the season was not subject to draft. According to the Ohio State Journal Secretary Farrell has ruled that the Youngstown catcher can be drafted. Fohl said during the season that he would remain in the O. & P. league another season at least if reasonable terms could be secured.

BIG BUFF EHMAN GOES TO CLEVELAND

In addition to the players drafted by the Columbus team from the O. & P. league teams, Pitcher Buff Ehman of the Akron club and Outfielder Maggart of the Sharon team have been drafted by the Cleveland club and the Pittsburg clubs respectively.

CHAMPIONSHIP OF CITY AMATEURS WILL BE DECIDED

The King company, winners of the city league championship and the Heisey company, winners of the Independent league championship, will play a series of three games for the amateur championship of the city. The first games of the series will be played Sunday afternoon at the Idlewilde park grounds, the first game to be called at 1.30 o'clock. The following players of the Kifig company team are requested to report for the game Sunday at 1 p. m.: Phillips, Harris, McCarty, Rhinehart, Baugher, Matthews, McKenna, Paul, Cady and Guidenberger.

DENISON 'VARSITY

Has Gone to Washington, Pa., to Play the W. & J. University Football Team.

Granville, Oct. 19.—The 'varsity team of Denison left this noon for Washington, Pa. The boys do not expect to score on the Washington-Jefferson college, but the team expects to hold them to a low score. Practice with the Denison team has been severe during the past week and nearly all the weak places have been strengthened. Twenty men will make the trip.

BLACKBURN'S VICTORY

Castor-Oil-Pills exercise the bowels. Cure constipation, headache, "blues." Pure, sure and best physic. 10c., 25c. Druggists. 5

HEBRON ITEMS

Hebron, O., Oct. 19—The Rev. S. P. Kempher, pastor of the Church of Christ, leaves on Thursday for Proctor, W. Va., where he will engage in an evangelistic meeting. This is one of a number of meetings held simultaneously throughout West Virginia. On Mr. Kempher's return here he will begin a series of evangelistic meetings with the church here. Mrs. Kempher and two children will visit with her mother in Findlay, Ohio, during her husband's absence.

Mr. and Mrs. Jason Gearing are entertaining Columbus friends this week at their home on East Main street.

The many friends of Mrs. P. P. Comisford are pleased to learn that she passed a successful operation at the Newark Sanitarium Tuesday and hopes for a speedy recovery. Mrs. F. S. Lees of Newark will care for the little two year old son of Mrs. P. P. Comisford during her illness at the Sanitarium.

The funeral service of Mr. Frank Shaler of Newark, which was conducted by the Rev. T. N. Madden at the Church of Christ, Sunday afternoon, was largely attended, about 50 Elks from Newark being in attendance, and the services throughout were very impressive. Miss Clara Madden sang two beautiful selections. Mr. and Mrs. Shaler formerly lived here, and had many friends who extend heartfelt sympathy to the bereaved ones.

Mr. and Mrs. Jos. Mills attended the Lancaster fair Friday and Saturday.

Mrs. Lida Chism and Miss Clara Rees are in attendance at the convention at Buffalo this week.

Mrs. M. W. Davis spent Tuesday with her daughter in Newark.

Three retired farmers, Messrs. Jacob Lemley of near Kirkersville, Joseph Tavener of Jacksontown, and B. F. Sebert of Licking, will soon be initiated into the mysteries of city life by becoming residents of Hebron, the "garden spot of Ohio." They have erected beautiful residences here, that add much to the beauty of our village, and Hebronites extend to them a glad welcome. Mr. Lemley has taken possession of their home on Basin street, and Mr. Tavener is moving this week. B. F. Sebert's dwelling is nearing completion. Several others have houses in course of erection. Messrs. Chas. Good and F. S. Cully expect to have theirs completed by December 25. This goes to show how our bustling little village is growing, there not being a house or rooms to rent in town. Quite a number of people who are interested in the gas company are looking for houses but the demand cannot be filled.

The Ladies' Aid society will meet with the new pastor's wife, Mrs. Tibbles, on Thursday evening.

Mrs. Lillie Biddle of Cincinnati visited her mother and brother, W. D. Andrews, several days last week.

C. V. Bebout and family are here with relatives this week, prior to moving to Morral, O.

James Rees Ewing and mother left for Tuesday for Washington, D. C., where they will spend the winter.

Mrs. Thomas Holtsberry has returned home, after spending several weeks with her sister in Iowa.

At a business meeting of Church of Christ, Earl P. Kempher was chosen as pastor for the ensuing year.

Quite a number of our citizens are doing their shopping in Columbus, since the advance in price on the interurban line to Newark.

REGISTER TONIGHT.

Geo. Hermann, the Clothier, is showing a very large line of Men's Underwear for Fall. 19-2t

NEWARK ARTIST COMPLIMENTED

The Sharon (Pa.) Telegraph has the following to say of the Newark baritone, Walter Bentley Ball who was to appear in that city Thursday evening:

The success of the entertainment to be given this evening at F. H. Buhl Club by Walter Bentley Ball, who comes here under the auspices of the Buhl Musical society, is assured by the large number of tickets that have already been sold. Mr. Ball will give a folk-lore recital which will undoubtedly be a treat to music lovers.

The marquis of Breadalbane possesses the finest service of gold plate in Great Britain.

TONSILINE is the result of the skill of a leading Tonsiline cures Sore Throat and all throat troubles, and is a positive, never-failing remedy for Croup, Mouth, Hoarseness and Quinsy. Use a bottle of Tonsiline lasts longer than most and cure of SORE THROAT. 25 and 50 cents at all druggists. THE TONSILINE CO. CANTON, OHIO

KICKED BY A HORSE

Milton Sands, a well-known farmer residing in the vicinity of White Cottage, was terribly injured Thursday morning by being kicked in the face by a horse while at work in the barn.

The horse's hoof struck the unfortunate man on the right side of the face with such force that the cheek bone was torn loose and the bone in the side of the head fractured. The flesh on the right side of the face was torn in a terrible manner.

The injured man made his way to the house, but soon lost consciousness. Dr. Squires of White Cottage was summoned immediately and he did all in his power to relieve the suffering. At first it was feared that he would not survive, but he soon recovered consciousness and a telephone message from the attending physician stated that the patient was resting easily and and that there were strong hopes for recovery.

An especially unfortunate part of the accident is that there is danger of the injured man losing his right eye, and he is already without his left eye, having lost the same several years ago. Sands is about 55 years of age and has a wife and several children.

YOUR LAST CHANCE

Notice is hereby given that the legal voters of Newark, who are entitled to register for the election of November 6, 1906, may do so on the following dates. October 19 and 20, and at these places in the various precincts:

First ward, A—Harrington's, East Main street.

First ward, B—East Main Street Bottling Works, East Main street.

First ward, C—Wesley Montgomery's office, Cedar street.

Second ward, A—Stasel's coal office, Canal street.

Second ward, B—Central Fire Department.

Second ward, C—S. G. Foos' feed store, South Fifth street.

Second ward, D—Vogelmeier's Hall, South Fourth street.

Third ward, A—Ferguson's bakery, Locust street.

Third ward, B—Simpson's foundry, West Main street.

Third ward, C—Huffman's barber shop, Maholm street.

Third ward, D—Brother's Hall, Union street.

Fourth ward, A—Dick Dold, North Fourth street.

Fourth ward, B—Reisner's shoe shop, Granville street.

Fourth ward, C—Brickle's store room, North Fourth street.

Fourth ward, D—Evans' barber shop, Clinton and Oak street. 3d2t

REGISTER TONIGHT.

Furs
New Furs
Or Your Old
Furs
Repaired

At Our Fur Opening Tomorrow

This will probably be your last chance to get any furs made over this winter. Mr. Ashbaugh, our regular furrier, will be here

Friday and Saturday

His trip in October is to show all the new style scarfs and jackets. If you are thinking of buying a Persian Lamb Coat, a Sealskin Coat or any other nice Fur Coat or Scarf come in and talk with Mr. Ashbaugh. If he can show you what suits you, he will take your measure, later send you a fitting and produce for you a high-grade Fur Coat exactly as you would want it and the fit guaranteed.

REMEMBER, THE FUR OPENING OF MR. ASHBAUGH, FRIDAY AND SATURDAY.

The H. H. Griggs Co.

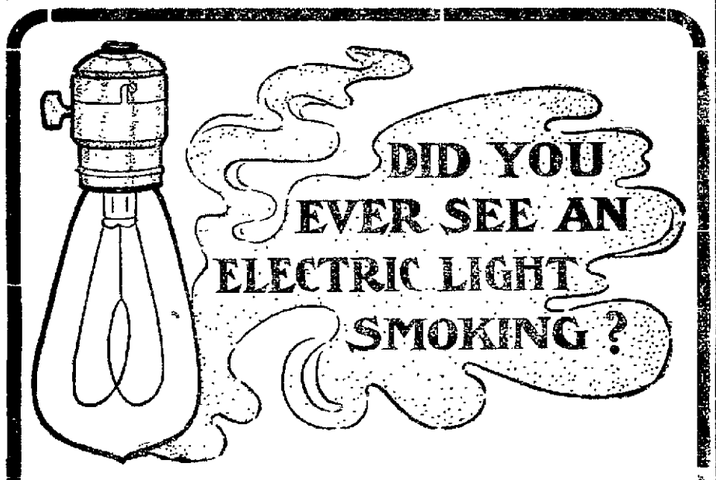

We don't mean a cigar—did you ever see one belching off smoke like an oil lamp or making smoke and soot like a gas flame?

Of course you haven't. Electricity burns in an air-tight bulb, and it is therefore a physical impossibility for it to smoke or create smoke. If you value your walls and decorations, use Electric Light.

Electric Light saves you money.

Phone us now for the "how."

Licking Light and Power Co

BOTH PHONES 237

Early Fall Suits

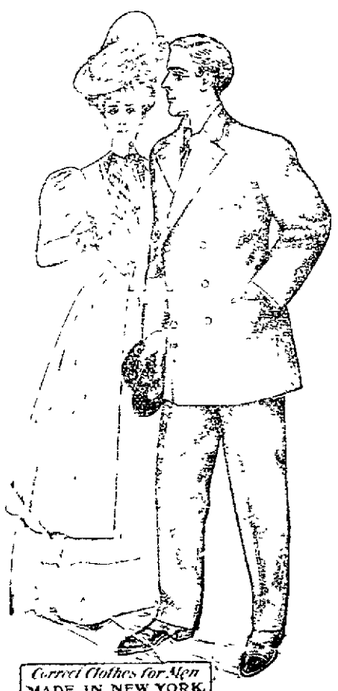

Of the Famous STEIN-BLOCH and ALFRED BENJAMIN, which is fully as good looking in back as it is in the front, and will look well on you. It's all wool and correct in style, fit, tailoring and price. It's a suit for smart dressers. You can choose from fifty styles.

MAYBE YOU DONT OBJECT

To having clothes made of cotton-mixed fabrics; possibly you think "a little cotton won't do any harm." Of course you object to paying for a little cotton when you get half cotton. That's the trouble with adulteration in clothes. There's not one fibre of cotton in Stein-Bloch or Benjamin clothes. They're all wool and no fraud or deception about that. That's why we sell them.

These fine suits $15 to $28

OUR HAT DEPARTMENT

We have all the latest Fall and Winter styles ready for your inspection.

GEO. HERMANN CLOTHIER

NO. 5 WEST SIDE.

Where the Good and Stylish Clothes Are Sold.

HUMAN FLESH AS MISSILES

USED BY STUDENTS IN A FIGHT IN UNIVERSITY DISSECTING ROOM AT DELAWARE.

Fireman's Death a Mystery—State Official is Dead—Arson Charged—Ohio News.

Marietta, O., Oct. 19.—The festivities of the week here closed with a grand banquet at Moshein hall, where nearly 500 were seated. It was a great occasion, as all of the distinguished visitors who were in the city attended and many of them responded to toasts. The former comptroller of currency, Charles G. Dawes, was master of ceremonies. The program of toasts was as follows: "The Northwest Territory," Vice President Fairbanks; "The Ohio Company of Associates," Homer Lee; "The Ohio Valley," Douglas Putnam of Ashland, Ky.; "The Home of the Pioneers," A. D. Follette, Lossville; "The Sister Settlement," Nicholas Longworth; "Rufus Putnam, Father of Ohio," Ralph Cole of Findlay, O.; "The Twin Cities on the Ohio," C. W. Archbold of Parkersburg, W. Va.; "Marietta College," Thomas Kelly of Cincinnati.

Vance Was Re-elected.

Portsmouth, O., Oct. 19.—A reaffirmation of the recommendations offered in past conventions was made in the resolutions passed by the Ohio Valley Improvement association. The committee meeting previous to the session of the association was marked by frequent clashes between up river and lower river delegates. The bone of contention was a plank giving the lower river the preference in improvements which may follow in the future. Captain Rodgers of Pittsburg led the attack on the proposition which was championed by former Congressman Frank B. Posey of Indiana. Harmony finally prevailed, the Pittsburg man withdrawing his objections. Next year the association will meet at Wheeling, W. Va. John L. Vance of Columbus, O., was elected president, and J. F. Ellison of Cincinnati was elected secretary and treasurer.

Fight in Dissecting Room.

Cleveland, O., Oct. 19.—Freshmen and sophomores in Ohio Wesleyan Medical college, engaged in a fight in the dissecting room, during which they threw chunks of human flesh at each other. One of the sophomores made some disparaging remark concerning Allen, and he picked up a piece of flesh from the torso of a cadaver and threw it into the sophomore's face. Another sophomore returned the compliment by striking Allen in the face with the scrapings from a thigh bone. Then the two freshmen and sophomores engaged in a battle, bombarding each other with human flesh.

Killed by His Engine.

Wellston, O., Oct. 19.—Much mystery surrounds the beheading of Pearl Skyles, a fireman, by a northbound train. Whether or not Skyles committed suicide or met an accidental death will never be known, though all evidence seems to indicate suicide. Just a few hours before the tragedy he gave his watch to a friend, remarking that he would have no further use for the timepiece. It seems the more remarkable that he would select his own engine as the instrument of self-destruction.

Death of State Official.

Massillon, O., Oct. 19.—Captain Richard B. Crawford, 72, a member of the state board of public works, died suddenly from an attack of asthma after an illness of two days. Captain Crawford was appointed by the late Governor Nash as a member of the commission to locate the position of Ohio regiments at the battle of Mission Ridge and was elected a member of the state board of public works. He was born in Ireland and came to Massillon at the age of 18.

Accused of Arson.

Fremont, O., Oct. 19.—Charles Shuter was arrested on the charge of setting fire to and burning a building which he owned at Clyde, September 20. State Fire Marshal Dimon of Sandusky, furnished the evidence. Shuter is 24 and is worth $35,000, which is held in trust for him until he is 35. This money was left by his father. The fire marshal refuses to disclose his evidence at this time.

Caught in Wheels.

Toledo, O., Oct. 19.—John Bruska, 18, an employe of the National Malleable Casting company, met a horrible death. The boy was working near a rope belt. Two fingers were caught in the belt, which next enveloped his wrist. His body was then caught up and he was whirled round and round till his body struck the big belt wheel, where it was crushed and mashed. Death resulted in 10 minutes.

Struck by a Train.

Springfield, O., Oct. 19.—W. E. Peck of Columbus, his wife and daughter Pauline had a miraculous escape from death. They were in an automobile which stopped on a Big Four railroad crossing, when it was struck by a passenger train. The occupants were thrown out and only slightly injured. The auto was demolished.

Toledo, O., Oct. 19.—Trachoma, the dread foreign eye disease, is prevalent in this city on the east side in the districts inhabited by Sicilians and Hungarians. The health department today sent out letters to schools having foreign-born pupils asking them to aid in stamping out the contagion.

Soft Outing Flannel

Exclusive patterns for children's dresses — a good, selected fabric — special, per yard 6c

Perfect Outing Flannel Gowns

All sizes, made full and wide, of finely selected patterns, extra value — special at ... 50c

Outing Flannel Skirts

Full width in beautiful light and dark patterns — special at ... 25c

Men's All Wool Sweaters

Comfortable, ready-to-wear garments. The $1.50 kind at 95c

Ladies' Hose

Extra fleece lined, ribbed top — special at per pair 15c

Children's Hose

Double kneed; fleeced lined; fast colors — special at per pair 10c

Men's Wool Fleeced Underwear

Soft finished full sizes, warm and comfortable — special value at per garment 50c

Children's Union Suits

Nice soft, warm garments — in all sizes — special at 25c

Heavy Fleeced Blankets

In gray, tans and white fancy borders — worth 69c — special at per pair 48c

English Flannelette

In the most beautiful assortment of patterns, full width — worth 12 1-2c — special per yard .. 8 3-4c

Silkoline Comfort

Excellent comfort, large size and filled with pure cotton —value $1 39 — special at .. $1.00

Extra Large Blanket

Fancy colored borders, in gray, tan, and white; well made and finished —worth $1.50 — special pair .. 95c

EXCEPTIONAL VALUES
FOR FRIDAY AND SATURDAY

THE RICHEST AND MOST BEAUTIFUL TAILOR-MADE SUITS AND COATS MARKED LOWER THAN EVER

A showing that is complete in every detail. Not one of the season's correct styles in Misses' and Women's Outer Garments will be found missing from this great stock. Every garment is new, the fabrics and trimmings, the make and fit are the very best. Because if progressive methods of this store—its tremendous buying, its small margin—we can offer the people best character of goods at prices impossible elsewhere.

That Very Swagger Coat $12.50

This is one of the fashionable styles of the season—splendidly tailored, cut in the latest loose hanging effects, with full double-breasted box front.

The collarless neck is finished with velvet and braid; large sleeves with deep turned cuff.

These coats come in the nobbiest fancy mixtures, and broadcloth, beautiful lining throughout with fine satin. Coats made to sell at $18.50 —special this week, $12 50.

HANDSOME BROADCLOTH COATS —the 50 inch length.

Collarless trimmed with silk velvet in contrasting colorings and braid; full box front; loose hanging back, large sleeves with velvet cuffs. Lined throughout with light-colored satin. Really worth $20.00—special here at $15 00

Women's Tailor-Made Suits, $10

Of extra quality Panama Cloth, in the most fashionabe colors.

The Jacket is the hip-length model, with plain fitting back; double-breasted, and collarless; prettily trimmed with braid and cords; large sleeves with trimmed cuffs; daintily lined.

The skirt is in the cloister gore silk braid, match coat, elsewhere, $15 00—here, $10 00.

TAILORED-MADE SUITS, $15.00

In gray, brown and black broadcloth and Scotch plaids in the semi-fitting or jaunty hip-length; full double-breasted box front; trimmed with silk braid; shaped collar of velvet; jackets lined throughout with satin.

The skirts are in the popular gore plaited effect. Elsewhere these Suits sell at $19.50—here at $15.00.

SEPARATE SKIRTS, SPLENDIDLY TAILORED

Come in Blue, Black or Brown Panama, also in Manish Grays. A great assortment of the season's newest models—all perfect fitting. Some are plain, others trimmed with stitched straps and covered buttons. Skirts that sell elsewhere for $6 00, marked here at $5.00

Ladies' Union Suits

Perfect fitting garments — regular and extra sizes — special at ... 50c

Ladies' Vests and Pants

50c values — sizes come 3 and 4 only. To clean up at per garment 25c

Boy's Fleeced Shirts and Drawers

Excellent, soft fleeced garments in all sizes — special at 25c

Silk Plaid Belts

In the newest and most popular patterns, 35c values—special at ... 25c

Ladies' Golf Gloves

35c kind, in the most popular colors at per pair ... 25c

Rayure Flannelette

Double width, special value, the 15 and 18c kind — at per yard 10c

Stylish Plaids

40 inches wide, elegant for waists, skirts, etc — special at per yd.. 25c

Beautiful Newark

A novelty pillow top — everybody wants one — special each 50c

Corset Cover Embroideries

Worth 35c and 40c per yard — newest patterns—special at per yd.. 25c

Double Damask

72 inches wide, soft finish, in a beautiful variety of the newest designs — special at per yard 47c

Next Door to P.O. **MEYER & LINDORF** E. Side Square

LAST DAYS OF REGISTRATION

Friday and Saturday, October 19th and 20th.

Hours from 8 till 2 and from 4 till 9.

TEMPTED HIM BEYOND ENDURANCE

Deposed Clergyman Says His Former Sweetheart is Responsible for His Downfall.

Atlanta, Ga., Oct. 19.—Because of his confession of improper relations with a woman in Boston last summer Rev. C. P. Bridewell, D. D., former pastor of the First Presbyterian church of Atlanta was Thursday suspended from the ministry by the Atlanta Presbytery.

The Presbytery found Dr. Bridewell "guilty of gross immorality," but says he has "shown sincere repentance, therefore we suspend him indefinitely from the ministry, but commend him in love and sympathy to the grace of God."

Dr. Bridewell met the woman when he was pastor of a church in Ft. Worth, Texas, prior to coming to Atlanta. There was talk about the couple in Ft. Worth, but it ceased when Bridewell came to Atlanta. Bridewell and the woman corresponded and last summer planned to meet in Boston. The husband became aware of the agreement and put a detective on his wife's trail when she left for the East. The detective, it is said, found Bridewell and the woman stopping as man and wife in a Boston hotel.

Two months later the husband filed suit for divorce in Ft. Worth, naming Bridewell as co-respondent. The woman wired Bridewell and he confessed his wrong doing to his friend Rev. Dr. Patton of Atlanta, and to Mrs. Bridewell. Mrs. Bridewell forgave him. Bridewell then resigned and left Atlanta with his wife. Dr. Bridewell in his confession, says the woman was an old sweetheart and tempted him beyond endurance.

REGISTER TONIGHT.

FARMER FOUND DEAD.

Cambridge, Oct. 19—Isaac Lizadder, aged 70 years, was found dead at his home near Washington at an early hour Thursday morning, his death resulting from heart failure. No signs of a struggle or violence appeared and theories of murder or suicide are not entertained. Funeral arrangements have not yet been made.

It was a sad visit for Jacob Lizadder early yesterday morning when he went to his brother Isaac's home to find no sign of that early riser being up and about. Upon opening the door of his home the body was found cold in death, outstretched on the floor. The aged victim lived alone on his farm, his wife dying about eight years ago. Aaron Lizadder, another brother, of Lore City, also survives.

Manhattan Shirts with or without stiffening for fall at Geo. Hermann's, the Clothier. 1921

REGISTER TONIGHT.

HOTEL OPENING AT ALEXANDRIA

The New Anderson Was Formally Offered for Public Patronage on Thursday Night.

Mr. and Mrs. S. S. Anderson entertained about 200 of their friends and patrons at the opening of the new Hotel Anderson Thursday night.

While the weather was unpropitious, it seemed to make no difference with the success of the beginning of this new, beautiful and well equipped hotel. September 25, 1905, the whole block was destroyed by fire and the people of Alexandria were almost paralyzed on account of the business and property loss, but the inherent grit and enterprise of the American people have again been exhibited by the building of a beautiful modern block where the old one stood and the opening last night of one of the prettiest and best equipped hotels in Central Ohio. The hotel has about 30 rooms with a basement in which is a large, well constructed skating rink. There is also on the first floor in addition to large and commodious office, a billiard and pool room, lunch counter and a fine cigar and tobacco stand. The guests were from Columbus, Zanesville, Newark, Granville, Centerburg, Mt. Vernon, Johnstown, Pataskala, Alexandria and other surrounding towns.

Mr. and Mrs. Anderson are ideal entertainers and untiring in their efforts to please and make comfortable the traveling public. We bespeak for them great success in their new undertaking. The village of Alexandria is certainly to be congratulated in having a hotel that will be a good advertisement for it all over the state.

REGISTER TONIGHT.

Read the Advocate Want Column.

A Good Appearance

is desirable. A neat, well dressed man's chances of success are enhanced by the quality of his apparel. No man need go poorly dressed when the GREAT WESTERN is selling the finest suits and overcoats obtainable, for the least money. Buy from a reliable house, such as ours, and be satisfied. You will get more than your money's worth.

Clothing Comfort and that well dressed feeling is secured by the wearers of our $22 50 Suits and $15 and $20 Overcoats.

These waist fitting Suits and Overcoats differ from the ordinary makes in that they conform to the shape of the body. They come in grays and blacks.

Gravenette Coats suitable for the season, also in grays and blacks, at $10 to $25.

The Great Western

12 Pages

THE NEWARK ADVOCATE

Second Section

VOLUME 57—NUMBER 22. NEWARK, OHIO, FRIDAY EVENING, OCTOBER 19 1906. TEN CENTS A WEEK.

MURPHY MAKES GRAVE CHARGES BEFORE JURY

CLAIMING MONEY WAS OFFERED CERTAIN CANDIDATES TO WITHDRAW.

HITS INDEPENDENCE LEAGUE

District Attorney Jerome Will Conduct a Rigid Investigation of Politician's Charges.

New York Oct 19—Charles F Murphy, leader of Tammany Hall, was served a subpoena to appear before the grand jury in a John Doe proceeding to testify as to a statement by him to the effect that money demands were made by managers of the Independence league to induce the withdrawal of some of the league s candidates

District Attorney Jerome issued the subpoena after consulting Judge Otto A Rosalsky of the court of general sessions, who, Murphy intimated gave up money for the indorsement of the league

According to the published interview with Murphy, it was brought to the attention of the Tammany leader that the Independence league filed a nominating petition with the name of Judge Otto A Rosalsky for judge of the court of general sessions, and Murphy is said to have exclaimed, Well, I suppose they got his money '

Judge Rosalsky, who is a Republican judiciary candidate indignantly denied that he was a party to any arrangement

A subpoena was also served upon Francis G Shober, Independence league and Democratic candidate for congress in the Seventeenth district Mr Shober is reported to have made the statement that he knew of one case where a Tammany senatorial candidate had offered to defray the expenses already incurred by the Independence league nominee if the latter would withdraw

Beyond admitting that subpoenas were issued for Murphy and Shober and that he would personally conduct the hearing, District Attorney Jerome would say nothing

District Attorney Jerome will conduct the examination of Murphy before the grand jury, and Judge Rosalsky probably will be present Judge Rosalsky s connection with the case is merely incidental

In his statement Murphy charged that certain Independence league managers demanded money for the withdrawal of their candidates in congressional, senatorial and assembly districts where a third ticket was put in the field He added, however, that William R. Hearst, the Independence league and Democratic candidate for governor, knew absolutely nothing of what was going on in this connection

'It is a fact," said Murphy, that many of our candidates for congress and the legislature have been approached by representatives of the Independence league and money has been demanded of them Our men refused to give up and it was only then that the league put up opposition candidates The men who demanded money were not ordinary individuals belonging to the league, but representatives of that organization If we had paid what they asked there would be no league ticket against us"

Max F Ihrisen, who has charge of the Independence league headquarters, gave out a formal statement denying Murphy s charges, in which he says 'The managers of the Independence league at the Gilsey House, so called, are not holding up candidates for cash If any one even remotely connected with the league attempted such a thing we shall be glad to know the facts I doubt if any candidate of the league has as yet contributed one cent to the league s campaign fund

When shown a copy of the Murphy interview at Ogdensburg W R Hearst declined to make a statement further than to observe that if Murphy had any such information as he claimed he should make it public Hearst intimated, however, that when he received more specific information he might have something to say

About Campaign Funds.

Cincinnati O, Oct 19—An accounting for the sum of $170,102 alleged to be the amount of the Republican campaign fund last year in this city was demanded in a suit filed in common pleas court by Louis H Kentz, a former city employe who says he contributed $15 to the fund The petition asks for an accounting and for distribution among contributors of $140 000 believed to have been on hand after the campaign expenses were paid The finance committee and its more prominent members are made defendants The petition gives among the alleged contributions the sum of $6 250 for federal employes $625 from state officials, $59,500 from private corporations and $50,000 from public service and steam railways

FIRST PHOTOGRAPH RECEIVED HERE OF DAMAGE DONE BY VALPARAISO EARTHQUAKE.

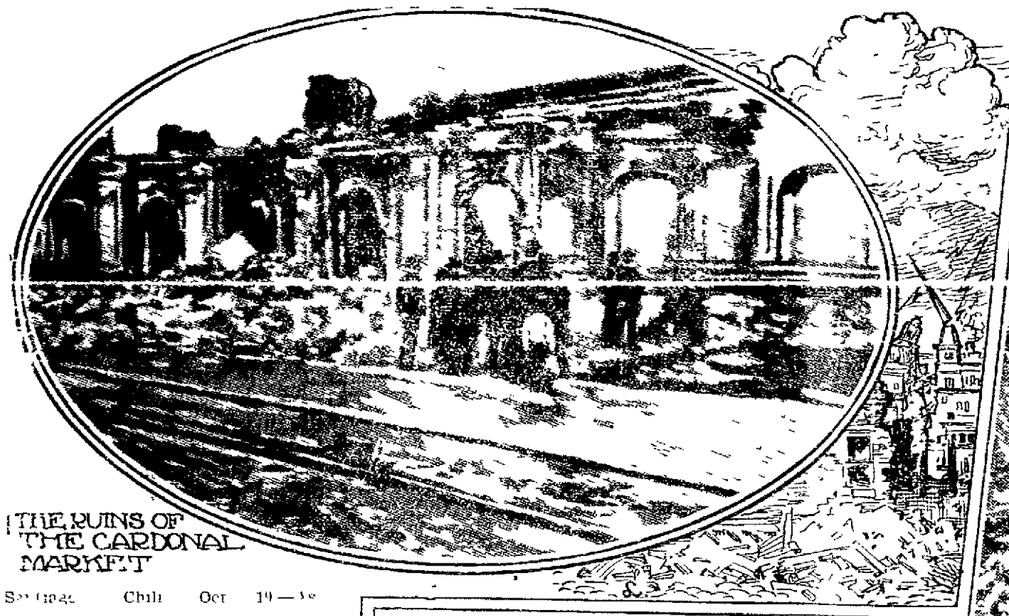

THE RUINS OF THE CARDONAL MARKET

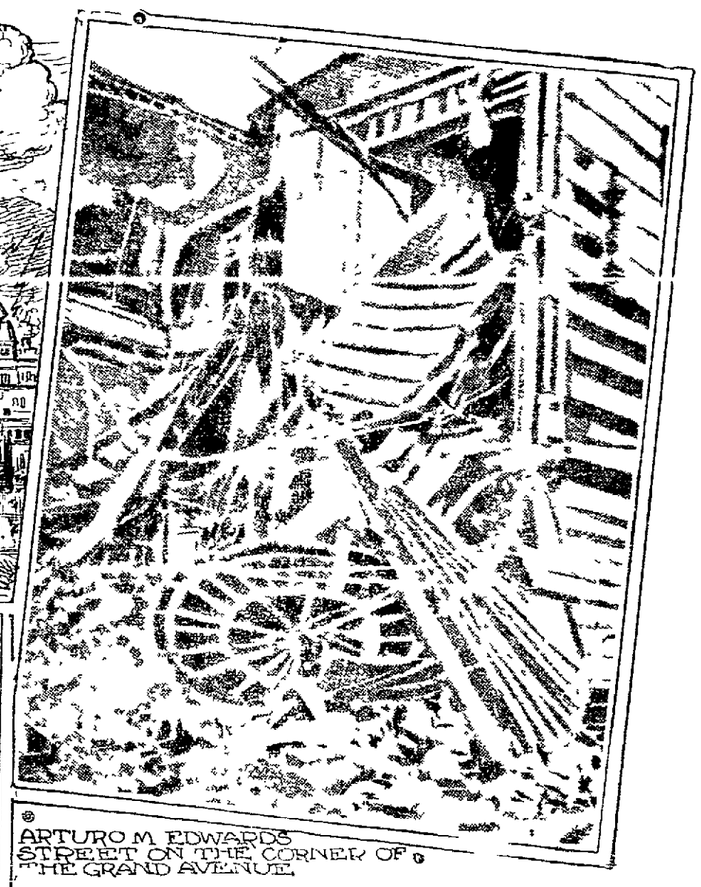

ARTURO M EDWARDS STREET ON THE CORNER OF THE GRAND AVENUE.

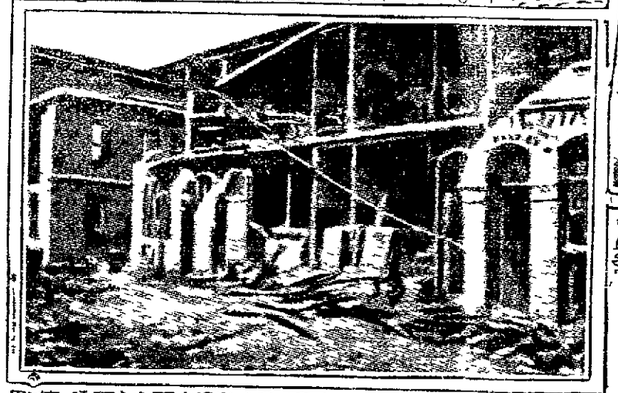

THE AVENUE ERRAZURIZ ON THE CORNER OF THE STREET CORONEL URRICLA

Santiago Chili Oct 19—As this letter leaves for the first mail to New York city the inhabitants of Valparaiso are in the ninth day of the horrors that an earthquake can bring to a community—nine days of incident with every tick of the clock the shooting of the vandals putting the riddled bodies in the public streets is a warning to others the resort to long starvation in times of death by thirst

All this has been the rule since that fateful night of August 16 when at ten minutes to eight o clock what had a moment before been a beautiful city, was reduced to ruins and five thousand persons were killed How many were injured nobody knows It is too early for statistics for the living must be kept alive the dead buried and a new city built

It is not in Valparaiso alone that this will be in Mount Pelee for all there are those living who have been through the catastrophe dead to tell the tale while in St Pierre no one survived who did not leave before the eruption came and what happened could only be conjectured They tell of the earthquake of Valparaiso in a way that shows how vividly is fixed in the minds of each person the most awful thing—it may be—can be reduced to such a commonplace word The saw all that were left of the five thousand dead buried—two hundred underground in one trench

TAFT IS BUSY AT OLD STAND UPON RETURN

WORK IN WAR DEPARTMENT PILED UP WHILE HE WAS IN CUBA.

CONFERS WITH PRESIDENT

Not Possible at Present to Say How Long Occupation of Island Will Last

Washington Oct 19 — It is probable that the question of filling temporarily at least the position of vice governor general of the Philippines, will soon be taken up by the president Secretary Taft regards the situation in the Philippines as important and is anxious that the membership of the commission shall be complete as requisite for a thorough administration of affairs of the archipelago The position of vice governor general was to have been filled by Governor Magoon before his assignment to duty in Cuba

The president had a conference with Secretary Taft and Assistant Secretary Bacon who made a full report of all that occurred on the island since the United States intervened to restore order

The condition of affairs in the island and the views of the officials as to the future were taken up with a view to a thorough understanding of the situation by the president. The financial feature of the intervention also was talked of and the question of the appointment of a fiscal agent for the United States in the island was discussed It is expected that some banking institution will be selected for this purpose Neither the president nor those who conferred with him were willing to make more than a general statement regarding the conference

Panama matters were discussed It was decided to appoint a governor as well as a minister for Panama, although the president is not yet ready to make public the names of the persons selected When Governor Magoon was at the isthmus he filled both positions

When Secretary Taft resumed his duties at the war department he found that many matters requiring his attention had accumulated during his absence His first business, however, was to give the necessary orders to carry into effect the plans formed relative to Cuba, which received the approval of the president Speaking generally of the results of his mission to Cuba and the prospects for the political future of the island, the secretary said that success was attained in one important point at least, that the fighting was stopped, and he did not believe that it would be renewed even after the withdrawal of the United States forces It was a difficult and dangerous situation for a time as the commission had to deal with an undisciplined force of perhaps 20,000 men under arms and scattered about the island, making it difficult to reach them directly The secretary preserved his usual attitude when the question of the length of time United States forces will stay in Cuba was brought up He said it is not possible to make any prediction When the bad feelings stirred up by the revolution subside and there is ample assurance that elections could be held without violence and with fair dealings on all sides and with a disposition to abide loyally by the results of such elections the retirement of the United States forces will be in order In answer to a question as to how long it will take to install the new government after the elections, the secretary said he believed three or four weeks should suffice

The president will take up soon the vacancy on the supreme court of the United States caused by the retirement of Associate Justice Brown Secretary Taft, who was offered the place by the president was asked as to his attitude in regard to the position. He declined to make any positive statement on the subject When it was recalled to him however that the president after his return to Washington from Oyster Bay suggested that the secretary practically eliminated himself from the probabilities Taft simply smiled and made no further comment than to say that the presidents views were most correct

Secretary Taft was not accompanied by any newspaper correspondents The reason for this is that the president will not accompany any member of the cabinet

Secretary Taft will not make any political speeches in the west before the close of his campaign He will confine his literary activities to two One of the speeches will be made in Ohio on the 26th in Northeastern Ohio he does not expect to make any speech in New York state

JAP IN HUFF AT SAN FRANCISCO

Because of the Segregation of Orientals and Intimates International Complications.

San Francisco Oct 19 —Japanese Consul Uyeno intimates the possibility of international complications between the United States and Japan unless Japanese children are allowed to attend all the public schools instead of being relegated to the oriental schools with the negroes Indians and Chinese The Japanese consul will appear before the board of education and make formal protest in this matter on behalf of the Japanese children of this city He asserts that the section of the school law in accordance with which the oriental schools were established by the board of education is unconstitutional and that before it is enforced it should be tested by the highest court of the state If the law is upheld it is said that Mr Uyeno will appeal from its decision to the representative of Japan at Washington The board of education recently determined that all Japanese children must attend oriental schools, the first of which has just been opened here

THROUGH TICKETS

To Mexico Without Delay Under the New Railway Law.

Mexico City Oct 19—In order that there may be no delay in the selling of through tickets from points in the United States to points in Mexico every railroad in Mexico sent the interstate commerce commission of the United States a concurrence in the new railway law They assent to all joint passenger tariffs and all supplements and amendments thereto which hereafter may be issued by any common carriers Without a statement of this kind being on file at Washington it would be regarded as a violation of the new law for any northern road to sell a through ticket to any point in Mexico

Funeral of Sam Jones.

Cartersville Ga Oct 19 — In the presence of a large congregation impressive funeral services were held over the remains of the Rev Sam P Jones the evangelist in the Sam Jones tabernacle here Bishop C M Galloway of Mississippi presided and was assisted by many prominent ministers The body was then taken to Atlanta to lie in state in the State Capitol until afternoon when it will be placed in a receiving vault to await the completion of the mausoleum at Oakland cemetery here

Currency Question

St Louis Oct 19—Discussion of the currency question at the convention of the American Bankers association the topic on which half of the delegates is expected to speak was postponed because it was proposed at the opening session was again postponed for report of the bank legislative committee which would have precipitated the discussion being laid over until Friday as a special order of business

Chinese Labor Denounced.

Streator Ill Oct 19—The Illinois Federation of Labor adopted a resolution condemning the employment of Chinese labor by the United States government on the Panama canal The candidacy of J H Walker Socialist candidate for congress against Speaker Cannon was indorsed The proposal that the federation launch an independent political party was voted down

DISHEARTENED

By Failure to Make His Mark in New York Alfred Holbrook Kills Himself

New York October 19—Possessed by a feeling that the world was oppressing him and unwilling to return to his Pittsburg home and admit that he had failed in his New York career Alfred Holbrook 25 years of age a law clerk shot himself to death Thursday

Young Holbrook had received $20 and a ticket to Pittsburg the day before from his cousin Lawyer Alfred Herbert Holbrook, of 31 Nassau street and was to have left for his home yesterday

The young student who graduated from the University of Tennessee six years ago is regarded by his cousin as having become insane because of his failure to climb the ladder of advancement He was employed until six weeks ago by Leventritt & Brennan after his dismissal he could not find work and confided to his cousin the belief that New York did not want him

His cousin believed that the young man needed rest and persuaded him to go Thursday morning he would be shamed by admitting failure so he took his life The cousin Alfred Herbert Holbrook is a lawyer of Toledo Ohio

Fighting the Insurgents

Cape Haitien Hayti Oct 19 As a result of the unusual insurgent situation here the government has sent out a detachment of troops from Monte Christi to attack the insurgents who are entrenched in the mountains in the north Gen Nord's rival insurgent crossed the frontier on his way to Cape Haitien where he will attempt to capture the country The insurgent chief is said to have with him a band of especially desperate men and it is believed he will be lost unless he can secure the support of bands of native Haytians who are said to be sympathetic to the government

Panama Projects

Panama Oct 19 The national assembly is considering a proposition for the construction of docks to connect the principal cities of the republic with French Panama and establish a line of steamships along the coast The company asks concessions for the work in return for which it is to receive the right to collect tolls for a period of years

The proposition of a duty of $2 on every 100 pounds of brown sugar was approved

10 CASES OF YELLOW JACK IN HAVANA

Havana Oct 19 —There are now ten cases of yellow fever under treatment in Havana making the total cases for October 19 Dr Carlos Finlay, chief of the department of health and sanitation says that while the fever in Havana is epidemic, there is no occasion for serious alarm But the widespread of cases is a serious matter There have been no American cases Major Ireland of the medical department says that the work of mosquito extermination is progressing effectively and that general sanitary work is being undertaken on a larger scale than before He believes that the sewering of Havana is necessary as the cesspools although underground are prolific breeding places for mosquitoes

LAST DAYS OF REGISTRATION

Friday and Saturday, October 19th and 20th.

Hours from 8 till 2 and from 4 till 9.

LARGE LANDOWNER

Left Ireland After Corn Laws Were Passed and Located in West

Lincoln Ill Oct 19—William Scully of Scully of Ireland died in Lincoln 1900 [illegible] He was [illegible] came a citizen of the [illegible] and resided in West [illegible] During his [illegible] 100,000 [illegible] acres and [illegible] national [illegible] stone [illegible] State and the [illegible] and Nebraska Some [illegible] Dennis Scully [illegible] emanciation [illegible] estate in 1900 [illegible] Frank Colin [illegible] Dr [illegible] soldiers [illegible] Civil war [illegible] of his death the two [illegible] Washington D C [illegible]

Was a [illegible]

[illegible] McKinley [illegible]

Death of Mrs Dwyer

[illegible] Oct 19 [illegible] wife of [illegible] Charles [illegible] starter, [illegible] paralysis The body will be taken to New York

HURLED

Against a Pole by a Train, the Auto With Mother and Child, Rebounded and Was Hit.

Springfield O October 19—W E Beck wife and three year old daughter Pauline of Columbus en route in an automobile from their home to Shelbyville Ind were run down here Thursday by a Big Four train pulling the pay car

First it ran into and knocked the front engine stopped Mr Beck saw the train approaching and he ran to the front of the car to save his wife and child when the collision occurred Mr Beck escaped unhurt His wife was in the act of climbing over the side with her child in her arms The auto was hurled against a telegraph pole One of the men struck the car and the machine rebounding was hit a second time by the locomotive this time was on the top of and he was crushed down Pinioned by death he wife Mrs Beck and her child

[illegible]

An Old Circuit Rider

Lafayette Ind Oct 19—The Rev J W P McMullen 80 one of the pioneer Methodist clergymen of Indiana died at his home here He was one of the early circuit riders of Indiana and was one of the best known preachers in the middle west At the request of Governor Morton he organized the Fifty seventh Indiana regiment in 1861 and was its first colonel

HURLED

Against a Pole by a Train, the Auto With Mother and Child, Rebounded and Was Hit.

Springfield O October 19—W E Beck wife and three year old daughter Pauline of Columbus en route in an automobile from their home to Shelbyville Ind were run down here Thursday by a Big Four train pulling the pay car

First it ran into and knocked the front engine stopped Mr Beck saw the train approaching and he ran to the front of the car to save his wife and child when the collision occurred Mr Beck escaped unhurt His wife was in the act of climbing over the side with her child in her arms The auto was hurled against a telegraph pole One of the men struck the car and the machine rebounding was hit a second time by the locomotive this time was on the top of and he was crushed down Pinioned by death he wife Mrs Beck and her child

[illegible]

Subtreasury Investigation

St Louis Oct [illegible] the United States [illegible] the course of the [illegible] of the [illegible] Missouri [illegible] probably occur [illegible] Washington [illegible] Dennis [illegible] Dr [illegible] soldiers [illegible] Civil war [illegible] of his death the two [illegible] Washington D C [illegible]

LAST DAYS OF REGISTRATION

Friday and Saturday, October 19th and 20th

Hours from 8 till 2 and from 4 till 9

Suicide of Law Student

New York Oct 19 [illegible] Hotel [illegible] Pittsburg [illegible] by shot in his [illegible] Brooklyn [illegible] out of [illegible] seven months Holbrook [illegible] of Pittsburg [illegible]

GOV. VARDAMAN LEADS THE FIGHT

Against the Negro and He Will Urge the Repeal of the Fifteenth Amendment

Chicago Oct 19—Announcement of a carefully planned campaign to secure the repeal of the fifteenth amendment to the constitution of the United States which gives the negro equality with the white man as a citizen, was made by Governor Vardaman of Mississippi who was in Chicago attending the railway surgeons convention Governor Vardaman is seeking election to the United States senate, and declared that if he wins a membership in the upper house of congress he will make a fight on the floor of that body believing that he has the support of the entire south He insisted that a crisis in the relations of the races in the southern states is at hand, and that the problem of white supremacy or black domination should be settled at once

CUBAN CYCLONE

Anther Storm From the West Indies Strikes Florida Coast

Washington Oct 19—The tropical hurricane which swept over Cuba, breaking cable communication and passed on the southern and eastern coast of Florida cutting off communication south of Jacksonville and flooding various places in its course is apparently safely away from land and heading toward the Bermuda Islands and the ocean beyond The storm swept with terrific force but its path was hardly more than 70 miles wide In the narrow belt it passed over to the west end of Cuba

High Tide on Florida Coast

Jacksonville Fla Oct 19 — A severe storm swept the east coast of Florida Winds went down early and [illegible] to obtain details [illegible] the storm reported an unusual high tide [illegible] deep in the telegraph office and low streets [illegible] Anastasia the tide was [illegible] and streets [illegible] inundated

Worst In Central Cuba

[illegible] Havana Oct 19 — [illegible] in connection with Havana [illegible] effort to get [illegible] proved fruitless [illegible] here and the [illegible] communication [illegible] health was confined to [illegible] and western Cuba

Robbers Got Away

Nevada Mo Oct 19—Charles Bell [illegible] and F C Stokes assistant cashier [illegible] two robbers [illegible] in the Nevada State bank and opened fire on [illegible] with shotguns [illegible] fired 10 shots in [illegible] firing 15 revolver shots [illegible] opened on [illegible] with $200 [illegible] Oct [illegible] was wounded [illegible] behind

ANNUAL REPORT OF
County Commissioners
OF LICKING COUNTY, OHIO,
For the Year Ending Sept. 1, 1906

COMMISSIONERS' OFFICE, LICKING COUNTY,
NEWARK OHIO, SEPTEMBER 25, 1906.

TO HON. C. W. SEWARD,
Judge of Common Pleas Court:

The following is an itemized report of the financial transactions of the Board of County Commissioners of Licking County, Ohio, for the year ending September 1, 1906.

J. S. GRAHAM,
J. M. LAMBERT,
T. C. JURY,
Commissioners.

SEPTEMBER 6, 1905.

Myer & Lindorf, mdse. for jail ....$ 20 95
Smith & Moore, burial three soldiers' widows ... 150 00
J. Gleichauf, repairs jail and chairs ... 20 00
S. E. Hagey, et al., gravel Nat'l road ... 54 20
Sheldon Bumcrat, work &c., Belt bridge ... 169 60
Trustees Eden tp., work C. L. Smith hill ... 15 57
Harvey Cooperider, work Cooperider br. Franklin tp. ... 7 42
Benj. Hartman, removing weeds Tygarts to Kirkersville ... 3 00
L. H. White, graveling Nat'l road, &c. ... 167 60
Trustees McKean tp., rep. Row culvert ... 6 75
C. V. Bennett, grading Nat'l road, Luray ... 32 70
Beach Mfg. Co., expansion culvert ... 139 50
F. B. Carter, rep. Wells br. ... 20 00
Geo. A. Pinney, est. extra wk. Harris Mill br. ... ——

SEPTEMBER 18, 1905.

Chas. Merritt, nursing Largan, 5 days, jail ... 2 00
Henry Wiyiarch, policeman, park, Labor Day ... 2 00
D. L. Jones & Co., buckets and glass, county jail ... 6 25
R. O. Martin, stamps, board of election ... 5 00
D. H. Ramey, bridge plank ... 66 22
G. W. Lane, estimate Pataskala and Granville br. ... 700 00
S. J. Philips, estimate Stadden bridge ... 700 05
Linehan Bros., shoes for jail ... 15 00
J. C. Kreig, excavation sewer, Children's Home ... 248 41
C. M. Richardson, work Bradley br., Hanover tp. ... 109 59
F. M. Haynes, justice peace, const., et al vs. Sheppard ... 34 85
Express Printing Co., supplies auditor and probate judge ... 8 85
Marie A. O'Brien, typewriting contracts and Co. ... 18 20
E. S. Miller, rep. stamps and box dates ... 2 00
W. H. Dermer, rep. br and C. ... 12 00
A. Rossnagle, supplies for recorder ... 3 49
C. F. Legge, corner, constable, et al. ... 18 10
C. F. Legge, rent and tel. service corner ... 5 00
F. H. Loar, repairs treasurer's safe ... 15 00
Dr. D. M. Smith, post mortem, Hammond ... 40 00
Ira Lampton, lumber Fleatown br. and C. ... 89 80
Bowers & Criss, burial soldier's widow, Showman ... 50 00
E. T. Zimmerman, arrest and conviction horse thief ... 25 00
Bowers & Criss, burial soldier's widow ... 50 00
C. R. Cutshaw, 6 da. waiting on Clifton jail ... 3 00

SEPTEMBER 25.

Ferd Mohlenpaugh, for jaintor ... 65
Michael Schonberg, 2000 lbs. pipe ... 4 00
American-Tribune, supplies for coroner and C. ... 49 25
Newark Tel. Co., tel. services ... 8 05
Bowers & Criss, burial Tenn. soldier ... 50 00
Henry Wiyiarch, janitor court room ... 6 00
Tenney & Morgan Co., 3 doz. mantels ... 2 85
Stephan's Dept. store, cuspidores ... 1 50
Frank H. Jones, 1 doz. brooms ... 2 85
Newark Tel. Co., tel service ... 60 85
W. H. Mitchell, 1 1-2 da. team Horn mill br. ... 4 50
C. F. Legg, coroner, const. and witness, Inq., Hammond ... 22 55
Elliott & Wilson, water cooler for treas. ... 2 50
Maholm & Co., salt for janitor ... 30
Lee S. Lake, justice peace fees, State cases ... 37 10
Wm. Brooks, const. peace fees, State cases ... 27 30
C. F. Legge, coroner, const. and witness, Inq., Allen ... 10 85
H. C. Weaver, bridge work ... 15 00
Central Union Tel. Co., tel. service ... 6 50

OCTOBER 2.

American Arch & Cul. Co., Park Decrow bridge ... 320 00
A. R. Pitser, services under Sec. 15_28 for years 1900-1-2 ... 216 00
Bryant Bros., work in Court House ... 552 50
W. R. Davis, et al., work in Court House ... 15 60
G. D. Heisey, P. M., 500 envelopes for Pros. Att'y ... 10 60
Frank T. Woolard, 1 slop sink ... 1 00
C. Houck, repairs on Douglas and Slife bridges ... 81 97
W. B. and F. Hoover, repairs on Hoover bridge ... 2 90
G. B. Pinney, extra concrete for Horn's Mill bridge ... 62 99
Ashford Mills, Est. on Row Culvert McKean Twp ... 117 00
J. R. Atcherly, Justice of Peace, State cases ... 14 15
Paul Wareham, assistant constable, State cases ... 4 50
Robert Darnes, Constable, State cases ... 22 50
Newark Nat. Gas & Ful Co., gas for Court House and Jail ... 20 25
Henry Sayre, plumbing ... 91 21
G. E. Smothers, Est. on Householder bridge ... 100 00
Bowers & Criss, burial of soldier ... 50 00
C. F. Legge, Tel. rent ... 5 00
S. J. Phillips, balance on Stadden bridge ... 1087 50
Ralston Co., supplies for Clerk ... 9 30
Sheriff's fees, et al., Mt. Vernon Road case ... 327 25

OCTOBER 9

E. A. Cochlan, bridge plank ... 60
Bowers & Criss, burial ... 50 00
Henry Wiyiarch, janitor ... 6 00
J. G. Clark, bridge work ... 52 70
Wheeling Corrugating Co., bridge work ... 8 50
J. K. Poundstone, night watchman ... 45 00
J. R. Fitzgibbon, legal advice to Co. officers ... 150 00
J. H. Smith, Inf. Dir. ... 22 50
Albert Norris, Inf. Dir. ... 44 30
R. D. Jackson, Inf. Dir. ... 12 75
Mary Renz, washing towels ... 2 64
J. W. Hursey, Clerk's fees ... 82 51
Newark Directory Co., City Directories ... 38 50
Dr. Carl Evans, post mortem ... 15 00
S. L. Redman, jail acc't ... 376 09
J. W. Rutledge, recording deed ... 1 00
J. W. Hornby, jail physician ... 57 00
Ashford Mills, Est. on bridge work ... 200 00
Clyde Fulk, Children's Home ditch ... 3 75
Chas. Padgett, work on Nat'l Road ... 1 50

J. R. Atcherly, Justice Peace and Constable fees, Whitehead ... 10 80
Ohio Law Reporting Co., Law Reports ... 27 50
Thos. Tucker, bridge work ... 6 95
G. D. Pinney, work at Horn's Mill bridge ... 275 25
Union Twp., limestone ... 134 71
August Rohr, work in Court House ... 1068 75
S. J. Phillips, work on Stadden bridge ... 127 55

OCTOBER 16.

The Ohio Law Reports Co., 2 yr. subscription ... 10 00
The American Tribune, publishing and supplies ... 182 05
Baugher & McGruder, insurance ... 100 00
Ashford Mills, balance on Smith bridge, McKean Twp. ... 203 30
Same, extra work on Row culvert ... 29 77
L. H. Barrack, Supt. at Stadden's bridge ... 25 00
Clyde Houck, 6500 ft. bridge plank ... 162 50
Tenney & Morgan Co., supplies for Sheriff ... 9 10
A. R. Pitser, indexing Com. Journal ... 121 20.
F. B. Carter, work on Emswiler bridge and in Harrison Twp. ... 32 27
Express Printing Co., printing for Clerk and pub. supplies ... 21 65
F. W. Burkham, bridge work ... 11 25
J. R. Atcherly, Justice Peace, O. vs. Vance ... 4 05
Robert Darnes, Constable, O. vs. Vance ... 9 65
Paul Wareham, Asst. Constable, O. vs. Vance ... 1 50
G. W. Lane, bridge work ... 1525 00
J. C. Miller, Householder bridge ... 310 00
C. F. Legge, et al., Coroner's inquest over Allen ... 12 10

OCTOBER 23.

L. H. White, material and work, Evans bridge ... 18 85
Trustees Monroe Twp., damage to road, Logan Nat. Gas Co. ... 409 02
Alfred and John B. Condit, bridge work, Jersey Twp. ... 3 00
Trustees Liberty Twp., damage by Logan Nat. Gas Co. ... 200 00
Henry Wiyiarch, janitor Court room ... 6 00
E. S. Miller, repairing stamp ... 1 50
I. R. Parkinson, work, Ridenour bridge ... 11 85
S. H. Mears, work, Hanover bridge ... 7 40
Wm. H. Mitchell, work, Horn Hill bridge ... 9 00
Willard Smoots, work and material, Smoots bridge, Washington Twp ... 6 25
L. Burrier, road work, Hopewell Twp ... 25 50
G. E. Smothers, work on Household bridge and estimate Booxberry bridge, McKean Twp. ... 122 89
The American Tribune, Examiners' Rep't Treas., etc. ... 28 62
The Express Printing Co., pub. Commissioners' Report ... 163 15
Henry Brook, to plank, etc., at Wagram and Jersey bridges ... 57 46
C. U. Telephone Co., Tel. services Court House ... 9 70
E. H. Sells & Co., 1 lb. assorted rubber bands ... 3 00
Frank Cush, masonry for Joe Smith bridge ... 93 75

OCTOBER 30.

E. A. King, bridge plank ... 93 26
Elliott Fisher Co., Tower Scale Frame No. 157 ... 1 50
Smith L. Redman, expenses to Ind. School ... 8 50
J. O. Redman, work and material, Hollow Road, Hopewell Twp. ... 5 65
Beach M'n'f'g Co., culvert ... 66 63
Carl Meredith, rep. Nat'l Pike, Jacksontown ... 2 25
Licking L. and P. Co., to rights, rep., etc. ... 1 54
Smith L. Redman, posting Sheriff's Proclamation ... 15 00
J. W. Williams, plank, work, etc., Boyd bridge, Washington Twp. ... 85 50
Ashford Mills, Est. Bed Run bridge Union Twp. ... 148 75
Wince Bros., lumber for Chatham bridge ... 29 92
Perry Orr, rep. Orr bridge, Bowling Green Twp ... 2 36
G. A. Pinney, Est. Stevenson bridge, Jersey Twp. ... 81 00
G. A. Pinney, Est. Hanover bridge, Hopewell Twp ... 95 00
Ferd Mohlenpah, gas globes, Co. Jail ... 1 20
G. E. Smothers, balance on Tharp bridge, Lima Twp. ... 75 00
Louis Lane, services architect, C. H. rep. ... 100 00
Geo. Hughes, work, Lovers' Lane, on creek ... 45 85
Bryant Bros., decorating Court Room, Est. 2 ... 815 75
Wm. Grumm, et al., witness, State cases ... 29 30

NOVEMBER 6.

Newark Nat. Gas & F. Co., gas, C. H. and Jail ... 56 25
Bowers & Criss, burial Allen, Spanish-American soldier ... 50 00
Henry Wiyiarch, janitor ... 6 00
Wm. F. McInturf, work Bear Hollow road ... 20 00
Newark, O., Water Co., water, C. H. ... 106 81
Smith L. Redman, expenses, Ind. School ... 7 00
Hower Grable, work, Stream, Harrison Twp. ... 20 00
W. R. Davis, cleaning C. H. windows ... 1 10
Trustees Fallsbury Twp., work Baker Hill road ... 4 50
Jacob Morrison, oak lumber, Madison Twp. ... 17 62
C. C. Smith, work on road, Franklin Twp ... 50 48
Trustees Bennington Twp., work Lock bridge, per Ed Myers ... 12 00
C. M. Richardson, repairs Priest bridge, Hanover Twp ... 31 65
Tenney, Morgan & Co., jail supplies ... 2 85
Express Printing Co., pub. Examiners' Rep't ... 28 34
Drs. Barnes and Anderson, post mortem, M. Goodwin ... 25 00
C. F. Legge, et al., Coroner's inquest M. Goodwin ... 21 60
J. K. Poundstone, night watchman ... 46 50
Geo. A. Smothers, Est Coxburry bridge, McKean Twp. ... 75 00
T. M. Edmiston, supplies ... 13 00
J. R. Atcherly, Justice Peace, State cases ... 6 70
Robert Darnes, Constable, State cases ... 6 65
Smith L. Redman, jail acct. for October ... 308 75
Jackson, Norris and Smith, Inf. Directors for October ... 104 45
Beach Man'f'g Co., 3 culverts ... 213 00

NOVEMBER 13.

Haynes Bros., care C. H. clock ... 85 00
J. F. Davis, freight ... 2 33

T. M. Edmiston, envelopes ... 50
[illegible] cates ... 122 60
Harry Freiner, nurse 14 da., Clifton ... 7 00
A. B. Kreager, work Hone bridge ... 38 78
W. A. Davis, work, boiler and furnace ... 4 60
Frank Thompson, work, boiler and furnace ... 6 00
Geo. D. Heisey, stamps ... 5 00
B. L. Hawke, limestone, Nat'l Road ... 38 02
C. M. Richardson, work, Black Hand bridge ... 54 61
W. M. Stickell, work, Venatta bridge ... 2 50
Smith L. Redman, expenses, Houck Ind. Home ... 7 25
Ashford Mills, Jacksontown culvert ... 219 00
Henry Devall, bridge work, Etna Twp. ... 20 00
The A. H. Andrews Co., charges ... 60
Waldo Taylor, et al., fees, Holler vs. Lee ... 31 29
Perry Tygard, Bell Run bridge ... 5 00
J. R. Atcherly, Justice, O. vs. Harris and Smith ... 6 85
Robert Darnes, Constable, O. vs. Harris and Smith ... 5 93
The American Tribune, printing, etc ... 77 20

NOVEMBER 20.

T. M. Edmiston, supplies Bd of Election ... 6 89
Barrett Bros., poll books, etc. ... 95 25
R. O. Martin, Clerk, expenses Election Board ... 14 15
C. U. Tel. Co., Tel. service ... 8 00
Dillon & Whitehead, light and livery, Bd. El. ... 1 90
Express Printing Co., supplies for Election Bd., printing, etc ... 80 25
O. C. Cooper, mimeographing oaths, etc., typewriting ... 8.95
Geo. Smothers, bridge work and Est. ... 104 88
O. G. Nevins, canvassing, etc., Bd Elections ... 5 00
A. L. Norton, doz. files ... 60
The American Tribune, publishing for election ... 399 57
Courtier, Shaw and Maurath, work and supplies at election ... 26 25
The Advocate Printing Co., pub. notices, etc. ... 311 06
Henry Wiyiarch, janitor ... 6 00
J. A. McGonagle, burial sol. widow ... 50 00
Champion Bridge Co., N. Fork Licking, 1st and 2nd span, Smith's time ... 6202 00
Harry Marmie, rep. Smith bridge ... 10 00
Newark Sprinkling Co., sprinkling at jail ... 20 00
C. L. Moore, labor and stone, etc. ... 161 00
Ashford Mills, extra work, Jacksontown culvert ... 14 52
Frank Cush, superstructure bridge, Jersey Twp. ... 50 00
Atcherly, Darnes and Brooks, Ohio vs. Craig ... 5 20
American Culvert Co., Clark Bridge, Hartford Twp. ... 296 00
Geo. D. Heisey, 1000 2c. stamps, Aud. ... 20 00
Knowlton and DeBow, fees, O. vs. Frad ... 9 25
A. R. Pitser, services as Auditor ... 196 50
P. W. Chilcote, bridge material and work ... 16 23

NOVEMBER 27.

J. W. Hursey, et al., Treas. vs. Norpell ... 16 44
J. R. Fitzgibbon, Rugg vs. Scott, Chair Co. vs. Supreme Court ... 60 00
C. F. Legge, office and phone rent ... 5 00
Advocate Printing Co., pub., binding, supplies, etc. ... 482 20
J. L. Gilpatrick, surveying, reporting, etc. ... 24 50
Perry Orr, rep. at Orr bridge ... 8 22
Frank Griffith, work, Jacksontown bridge ... 22 18
Trustees Washington Twp., work on Danley hill ... 50 00
D. N. Graham, evidence vs. Franks, horse thief ... 25 00
Householder Bros., Householder bridge and other work ... 16 00
Trustees Fallsbury Twp., road work ... 46 50
Lewis Martin, work near Martin's place ... 4 25
Trustees Licking Twp., limestone and freight ... 102 17
Newark Supply and Plumbing Co., plumbing supplies and time ... 33 48
A. Rosnagle, typewriter supplies ... 7 50
G. C. Rioedan, work on dome, circles, etc., Court Room ... 600 00
Beck & Orr, supplies for Recorder ... 123 75
Trustees Newton Twp., et al., blasting at Brooks Hill ... 51 75
Trustees Liberty Twp., crushed stone ... 32 00
C. D. Hand, work Decrow bridge ... 20 50
S. L. Redman, stamps and post cards ... 2 25
A. N. Banton, 5 dry cells and time ... 3 55

DECEMBER 4.

A. J. Crilly, Mayor's costs, State cases ... 31 00
J. S. Sheridan, Chief's costs's, State cases ... 30 00
Mayor, Chief and witness, State cases ... 24 10
Bowers & Criss, burial Landy, old sol. ... 50 00
Geo. Bixler, work on bridge ... 39 40
Jno. Parker, trust, et al., labor Levingston and Priest Hill, Mary Ann Twp ... 14 50
A. W. Horner, work Dry Creek bridge, Newton Twp. ... 4 50
J. C. Frampton, labor at bridge ... 37 38
Henry Brooke, bridge supplies and labor ... 13 64
Wm. Osburn, Gal. steel roofs, Black Hand, Priest and Hog Run bridges and labor ... 317 32
Jos. C. Nies, painting signs, Bd. Election ... 8 75
Doss McQueen, Est. Hood bridge, Bennington Twp. ... 100 00
P. M. Brill, express pd. U. S. Express Co. ... 90
John C. Kreig, labor Children's Home ditch ... 185 89
Barrick, Blizzard and Smith, attendance Bd. Relief Com ... 41 60
Newark Tel. Co., A. Wyeth, Bd. Election ... 10
A. L. Norton, lead pencils, Bd. Election ... 1 20
E. E. Hoover, masonry, Burkholder bridge, Perry Twp. ... 24 50
T. H. Bevard, work Smith bridge ... 43 60
G. W. Priest, masonry and work at Willey bridge ... 24 57
J. C. Jones, repairs, supplies, etc. ... 52 03
Trustees Newark Twp., burial Martin Kelley ... 28 40
T. M. Edmiston, 1 qt. ink ... 60
Smith L. Redman, 50 post cards ... 50
The Powers-Miller Co., balance on chair, "Auditor" ... 2 00
Jos. Stothard, work and material Beacher & Edwards culvert ... 54 00
Hursey & Redman, F. C. Garber habeas corpus, deft. discharged. ... 3 39
Newark Nat. Gas Co., gas at C. H. and Jail ... 138 35
Smith, Norris and Jackson, Inf. Directors ... 115 50
The W. H. Anderson Co., 1 Bates Stat. ... 12 00
C. F. Legge, et al., Coroner's Inq., Higgens and Kelley ... 30 30
Drs. Barnes and Stedem, post mortem over Higgin ... 40 00
Sheep claims allowed and witness fees ... 583 50

DECEMBER 11.

Bowers & Criss, burial Hart and Hendershot, sol. ... 100 00
Geo E. Smothers, rep. D. Emerson bridge, Liberty Twp. ... 45 00
J. K. Poundstone, night watchman ... 45 00
Smith L. Redman, jail acct., Nov. ... 377 75
R. H. Spencer, washing C. H. windows ... 5 00
Mary Renz, washing C. H. towels ... 2 40
Col's Macadam Co., to 118,160 lbs. at 50-65 price f.o.b. quarry ... 29 62
J. F. Davis, freight, limestone, Nat'l Road ... 41 31
G. A. Pinney, Est. Duncan bridge Hopewell Twp. ... 160 00
Fred Roerer, decorating Court Room ... 270 00
G. A. Pinney, lumber and work, Hanover bridge ... 29 40
C. Houck, plank and joist ... 35 70
Bailey & Keeley, steel ceilings and C. H. work ... 151 37
Johnstown Independent, supplies, Treas. and Recorder ... 13 50
Wheeling Corrugating Co., sheets corrugated steel ... 1 80
C. F. Legge, office and Tel. Rent ... 5 00

Elmer Brownfield, rep. at Tharp [illegible] Twp. ... [illegible]
Foster & Toaff, plumbing and supplies ... 16 20
E. H. Seel & Co. to bonds, P. J. ... 3 00
Wm. Legg, Trustee, crushed stone, Harrison Twp. ... 65 00
Clyde Houck, plank and labor, Glynn bridge, Harrison Twp ... 41 57
C. F. Legge, et al., Coroner's Inq., T. Talbot ... 13 55
Walter Hoyt, employing men, Wright bridge ... 3 00
West U. Tel. Co., 2 messages ... 50
Trustees Eden Twp., rep. Scott road, Perry Tp. ... 15 00
T. M. Edmiston, 1 box eyelets, P.J. ... 2 90
Bowers & Criss, burial Frank Brown, sol. ... 50 00
Putnam & Apple, supplies Auditor and Treas. ... 6 60
J. H. Mattingly, et al., Ohio vs. Blamer, Elbon, Pearson, Blamer and Dermer costs ... 65 85

DECEMBER 18.

T. M. Edmiston, pencils, Bd. Elections ... 9 00
G. W. Lane, Est. No. 1, Mount bridge, St. Albans Twp. ... 700 00
Same, Est. Fred Smith bridge, McKean Twp. ... 250 00
[illegible] bridge ... 5 00
Bryant Bros., decorating Court Room ... 500 00
The Laning Co., law books ... 54 15
Henry Wiyiarch, janitor ... 6 00
Smith L. Redman, ex. to Ind. Home, Silvers girl ... 8 50
Hoffman & Conklin Co., plumbing and supplies ... 212 71
Coleman Miller, stone and work, Montgomery bridge, Liberty Tp. ... 129 80
M. Schonberg, 19 lbs. White Wipers ... 85
J. N. Myers, work Little bridge, Fallsbury Twp. ... 8 00
Coleman Miller, rep. Longwell culvert ... 52 88
Henry Sayre, plumbing and supplies ... 36 37
J. W. Hursey, Clk., stamps ... 5 00
C. C. Conard, candles, Bd. Elections ... 4 32
S. L. Redman, exp. to Ind. Home Lybarger and Ramey ... 8 00
W. H. Anderson Co., Statutes, Bd. Elections ... 12 00
Emmett Smith, rep. at Smith bridge ... 5 50
Elliott & Wilson, locks for anteroom ... 38 50
Wm. W. Price, rep. McKean Twp. bridge ... 21 00

DECEMBER 18.

Kuster & Co., 43 suppers for jury ... 4 25
S. S. Smith, rep. Tathem Iles culvert ... 10 16
George Lane, work on Mt. bridge ... 10 00
H. P. Courtier, moving booth ... 1 25
Geo. Lingafelter, plank, labor, etc. ... 18 70
C. U. Tel. Co., rent and toll ... 6 00
Wm. Hickey, et al., witness O. vs. Parker ... 4 70
J. A. McGonagle, burial sol. widow, Harris ... 50 00
Children's Home, report last quarter ... 2400 00
J. A. Hawkes, spikes, labor, etc. ... 2 30
A. M. Weekly, laying plank, etc. ... 16 00

DECEMBER 26.

Mohr & Miles, painting radiators ... 21 00
E. J. Maurath, tile, Chil. Home ditch ... 75
Horney & Edmiston, office supplies ... 14 73
O. E. Lampton, lumber, etc., Linnville bridge ... 35 07
Wm. De Rolph, to men and team, Jersey road bridge; lumber, etc. ... 37 19
Elliott-Fisher Co., book typewriter, desk book, etc. ... 181 00
W. H. Anderson, Statutes, Pros. Atty. ... 12 00
Rutledge Bros., hose, Jail ... 2 00
P. M. Brill, express and drayage pd ... 1 26
Robt. Barcus, to labor ... 11 25
Louis Lane, architect, Court Room ... 100 00
John Hetrick, rep. locks at C. H., etc. ... 3 17
J. H. Jones, pros. for Humane Society, O. vs. Franks ... 10 00
Spencer, R. H., washing Court Room windows ... 3 00
Express Printing Co., printing tax rates ... 221 79
Advocate Printing Co., printing, binding, etc. ... 299 70
Bottenfield, et al., Justice fees Ohio vs. Gosnell and Jones ... 26 15
C. F. Legge, et al., fees Cor. Inq., Wm. Smedley ... 10 85

JANUARY 2.

Tenney & Morgan Co., supplies Co. Jail ... 7 55
J. W. Drumm, rep. Browne's and McCracken bridges ... 98 32
Newark Nat. Gas Co., Court House and Jail ... 105 00
Shannon Stevens, rep. Moore bridge ... 8 11
Wiyiarch, Henry, jaintor Court Room ... 6 00
Alberry, Jno., work and bridge material ... 38.50
G. B. Smythe, defending prisoner ... 25 00
Dr. B. F. Barnes, services Loar Inq. ... 40 00
C. F. Legge, et al., fees, Coroners' Inq., H. Loar ... 21 45
Bryant Bros., 2 E. wall panels ... 200 00
Newark, O., Water Co., water, square, jail, S. 3rd St. ... 120 28
P. C. C. St. L. R'y Co., freight and drayage ... 6 41

JANUARY 8.

Mohr & Mills, work and material, Court Room ... 60 50
C. F. Legge, et al., Cor. Inq., J. R. Ried ... 9 65
J. S. Oxley, straps at Jail ... 5 50
American Tribune, tax rates, etc. ... 222 29
Mrs. A. N. Pfaender, three panels, Court Room ... 225 00
Carl Norpell, legal services to Commissioners ... 83 00
J. M. Jones, burial Baker, so. ... 50 00
R. L. Talquist, rep. typewriter ... 50 00
Smith, Norris and Jackson, Inf. Directors, December ... 121 47
C. E. Dillon, spoons, Jail ... 60
Newark Tel. Co., rent and toll, Co. offices ... 66 05
Poundstone, J. K., night watch ... 46 50
Schaus, C. F., tineups, Jail ... 75
S. L. Redman, jail acct., Dec. ... 227 75
J. C. Jones, plumbing and material, Jail ... 17 38
Mohlenpah, Ferd, ice, C. H. ... 57 05
Edmiston, T. M., penholders ... 76
Kuster & Co., 27 dinners, jury ... 6 75
J. W. Hornby, M. D., services jail ... 36 00

JANUARY 15.

M. A. Thompson, work, Stevenson bridge, Jersey Twp. ... 102 42
Lawyer & Zartman, burial T. Caldwell, sol. ... 50 00
Putnam & Apple, civil assignments, Clk., Coroner ... 5 90
Perry Feck, freight ... 4 95
L. H. White, work, Licking bridge ... 12 40
W. U. Tel. Co., toll ... 1 85
American Tribune, notices Bd. Election ... 1 05
Henry Wiyiarch, janitor ... 6 00
The McCune & Crane Hardware Co., hardware and lock, Court Room ... 70 48
C. U. Tel. Co., tel. service and toll ... 6 60
L. L. Marriott, et al., fees, Cor. Inq., Hendershot ... 22 55
J. C. Jones, tray, etc., Co. Jail plumbing ... 7 15
Milton Bishop, rep. Ramey bridge ... 7 00
G. W. Nethers, work on Davis road ... 8 25
Jno. R. Warner, insurance ... 60 00
Elliott-Wilson Co., glass and putty ... 2 25
Drs. Hatch and Legge, post mortem, Hendershot ... 25 00
Lane, Louis, architect, Court Room ... 100 00

JANUARY 22.

C. U. Tel. Co., service Board Election ... 3 00
Lake & Wainer, culvert, McKean Twp. ... 9 00
Bruce Montgomery, Johnstown and Montgomery bridge, Liberty Tp. ... 6 18
The Great Western, clothing, Jail ... 3 60
L. D. Gosnell, bridge work, McKean Twp. ... 2 50
J. R. Fitzgibbon, counsel, Co. officers ... 150 00
American Tribune, letter heads, Auditor, subpoenas ... 8 00

Fitterer & Nutter, 4 da. work ... 14 00
T. M. Edmiston, typewriter supplies ... 6 90
Carey E. Norris, insurance ... 60 00
Dr. Barker, witness, Smedley Inq. ... 1 00
C. G. Hill, hauling rubbish ... 50
Bowers & Criss, burial Patrick, Hupp, veterans ... 100 00
J. I. Douthitt, panels ... 250 00
Mrs. A. Pfeafer, painting ... 112 80
Powers & Miller, cots, Jail ... 20 80
August Roehr, work in Court Room ... 1000 00
Jared Lemley, work Union Twp. bridge ... 12 00
Chas. Hammond, rep. Mt. bridge, St. Albans Twp. ... 32 25
J. W. Hursey, fees, Co. Clk. ... 105 86

JANUARY 29.

J. R. Fitzgibbon, tax percentage ... 18 19
W. A. Irvine, typew. reps. ... 5 00
Hoffman Conklin Co., water closet ... 80 00
American Tribune, pub. statements etc. ... 48 81
C. G. Hill, hauling rubbish ... 1 50
Bowers & Criss, burials, 3 widows ... 150 00
Frank Grigsby, cleaning C. H. ... 5 80
T. M. Edmiston, paper, etc. ... 13 80
Wm. R. Davis, extra janitor work ... 13 00
Smith & Moore, burial Sutherland, Needham and Roberts, widow ... 150 00
Trustees Bennington Twp., Vanfossen bridge, Bennington Twp. ... 33 24
F. E. Tomlinson, steel plate and work, C. H. ... 6 50
Express Printing Co., pub. Ex. Com. Rept. ... 45 50
Advocate Printing Co., pub., rebinding, etc. ... 405 30
Tenney & Morgan, mantels, Jail ... 4 75
W. D. McQueen, rep. Knox and Licking bridges ... 347 44
Geiger & Son, lumber ... 5 74
Henry Wiyiarch, janitor ... 6 00
Newark Tel. Co., phone rent, Co. offices ... 24 80

FEBRUARY 5.

Elliott-Fisher Co., rep. for type-w. ... 6 00
Eugene Moore, affidavits, O. vs. Lingafelter ... 3 75
Frank Grigsby, work, Court Room ... 5 00
The W. U. Tel. Co., services ... 1 93
T. M. Edmiston, supplies C. stenographer ... 12 10
Mary Renz, washing C. H. towels ... 2 40
W. D. McQueen, materials and work, Pat. bridge ... 125 68
W. R. Davis, rooms rent Election Bd ... 36 00
S. L. Redman, stamps and postals ... 4 50
Jas. R. Atcherly, et al., fees, Ohio vs. Shaw ... 82 25
Norris, Jackson, Smith, Inf. Directors, January ... 138 25
James & Fitzgibbon, legal services O. vs. Gilbert Lake's Const. ... 15 00
Ferd Mohlenpah, tumblers, C. H. ... 75

FEBRUARY 19.

Stephan, A. S., supplies, Judge an Bailiff ... 9 75
C. L. Seville, rep. Glynn bridge ... 9 82
W. R. Davis, cleaning new C. room ... 3 00
Bowers & Criss, burial widow and veteran ... 100 00
Lee S. Lake, J. P., costs O. vs. Cochran, Walker, Foster ... 15 26
Elliott-Fisher Co., typew. rep. ... 2 75
A. H. Andrews Co., fixtures as per contract ... 2300 00
Bryant Bros., bal. on decorating Court Room ... 35 00
W. U. Tel. Co., toll ... 1 16
Ramey, D. W., oak joice, 2nd St. bridge ... 7 36
T. M. Edmiston, supplies, Co. offices ... 4 95
Tenney & Morgan, supplies, Co. Jail ... 7 85
Roeser, Fred, extra painting, anteroom ... 10 00
Kemper Scott, book case ... 21 50
Louis Lane, expense to Chicago ... 17 40
A. R. Pitser, Auditor's 4 per cent. com. $393.00 sub add ... 15 72
C. U. Tel. Co., rent and toll ... 6 20
A. S. Stephan, cuspidors and maps etc. ... 11 90

FEBRUARY 26, 1906.

S. L. James, defending prisoners ... 50.00
J. R. Fitzgibbon, prosecuting attorney's fees, Rugg vs. Scott. ... 30.00
L. L. Marriott et al., coroner's costs, inquest Elliott ... 14.60
C. U. Tel. Co., toll by prosecutor ... .90
Sylvester Leanton, affidavits Ohio
$571.60 col. int. tax ... 22 38
vs. Lingafelter ... 4.25
Robbins Hunter, defending prisoner, Berkshire ... 25.00
Jno. J. Mahoney, detective, Lingafelter case ... 5.45
C. Hempstead, photo work Lingafelter case ... 5.00
J. C. Creig, supt., cost Children's Home ditch ... 167.85
Express Printing Co., supplies for coroner and clerk ... 8.50
M. W. Long, moving furniture to court room ... 10.00
C. W. Woodruff, bridge material ... 50.88
R. D. Lamb, adding machine supplies ... 3.60
A. S. Stephan, curtain, etc., at court room ... 118.00
Ruggles-Gale Co., blanks and form ... 4.25
T. H. Keller, 8 doz. glass globes ... 8 00
Sam Hunter, assistant prosecuting attorney, R. Lingafelter case ... 275.00
W. U. Tel. Co., toll ... .25
A. R. Pitser, 4 per cent com. $574.60 col int. tax ... 22 88

MARCH 5, 1906.

Jas. E. Mauger, jr., J. P. fees, Ohio vs. Moreland, Hawley and Cherhart ... 16 70
Chas. Barrick, protecting road in Liberty tp ... 12.00
Mt. Vernon Paint & Oil Co., 116 gallons paint ... 145.00
Meyer & Lindorf, linoleum, towels, etc ... 187.03
Wm. G. Pengelly, handwriting expert in R. Lingafelter case ... 75.00
Newark Tel. Co., phone rent, etc ... 24.15
H. H. Griggs Co., 20 yards of cheese cloth ... 1.00
L. H. Stare, repair work ... 2.75
P. M. McDonell & Son, 1 pair of shoes ... 1.25
W. H. Anderson Co., 1 vol. encyc. Digest ... 6.00
J. K. Poundstone, night watchman ... 42.00
Powers-Miller Co., cots for jail ... 5.25
Underwood Typewriter Co. 1 typewriter for county clerk's office ... 74.25
Alice Sturnam, towels, dustpan, etc., janitress ... 26.35
Newark Nat. Gas Co., gas at court house and jail ... 207.30
Norris, Smith and Jackson, infirmary directors ... 130.50
W. U. Tel. Co., toll ... 35
Perry & Payne, fees Ohio vs. Morgan ... 22 35
C. G. Hill, hauling rubbish ... 50
Smith L. Redman, jail account for February ... 416 25
Sheep claims and witness fees allowed ... 1407 35

MARCH 12th, 1906.

G. L. Gilpatrick, surveyor fees, Lima tp ... 115 98
J. J. Carroll, comforts for jail ... 15 60
M. W. Long, freight and drayage pd. ... 1 70
Long & McCament, burial of McAdams ... 50 00
Geo. Shaffer, moving lumber ... 8 00
W. R. Davis, extra work ... 2 00
W. C. Seward, sale court room lumber, auction ... 8 00
W. D. McQueen, bal. on Kirkersville bridge ... 141 60
C. J. Stewart, changing court house lights ... 38 25
Ruggles-Gale Co., supplies for treasurer and probate judge ... 15
J. S. Graham, cash pd. to agt. ... 25 60
J. R. Atcherly et al., justice and constable fees Ohio vs. Shaus ... 29 75
J. R. Atcherly et al., justice peace and constable fees Ohio versus Moore ... 23 75
Bowers & Criss, burial Bowman ... 50 00
T. C. Jury, cash advanced ... 2 47
Geo. D. Heisey, stamps, etc. ... 10 60
I. C. Jones plumbers' supplies ... 44 02

MARCH 19th, 1906.

The Laning Co., statutes, receipts, Ohio Law Bulletin ... 31 50
W. R. Davies, extra work ... 1 00
Dermer & McDonald, work at the court house ... 5 60
C. U. Tel Co., toll ... 1 25
W. U. Tel. Co., toll ... 94
C. G. Hill, hauling and freight paid ... 2 45

Lee S. Lake and Brooks, justice peace and constable fees, Ohio vs. Livery, Caldwell and Hilden ... 26 20
Simeon Priest, bridge material in Perry township ... 29 53
Frank H. Jones, brooms at jail ... 3 25
Rutledge Bros., pants at jail ... 1 50
Elliott-Fisher Co., typewriter supplies ... 81
C. W. Lane, estimates on Stadden and Severe bridges, Madison and McKean tps. ... 1534 20
Children's Home, quarterly allowance ... 2400 00
L. L. Marriott et al., coroner's fees, inquest of Parlin ... 13 15
L. L. Marriott et al., coroner's fees, inquest of Griffith ... 13 15

MARCH 26th, 1906.

C. J. Stewart, fixing lights, etc., at court house ... 44 68
T. M. Edmiston, supplies for clerk and bailiff, justice peace ... 4 82
Dr. Stedem, medical services infirmary ... 3 00
J. R. Fitzgibbon, counsel to officers ... 150 00
American Tribune, printing, publishing, supplies, etc ... 18 06
A. Stephan, requisition supplies ... 2 45
W. H. Anderson Co., statutes for court house ... 12 00
Fred P. Orr & Co., requisitions ... 13 13
Bowers & Criss, burial of Martin ... 50 00
E. F. King, electric supplies ... 15 00
Jones & Son, spikes, nails, etc. ... 2 34
C. U. Tel. Co., rental bill ... 6 85

APRIL 2nd, 1906.

Newark Tel. Co., phone rent and toll ... 27 35
A. R. Pitser, cash pd. express and telegram ... 4 15
Fred P. Orr, supplies to probate judge ... 6 60
Express Printing Co., supplies for clerk and probate judge ... 54 50
Rutledge Bros., pants at jail ... 1 00
Geo. D. Heisey, stamps, etc., for clerk ... 10 00
Bailey & Keeley, material and work ... 1 90
Long & McCament, burial of Davis ... 50 00
L. L. Marriott et al., coroner's fees in Davis inquest ... 13 90

APRIL 9th, 1906.

Newark Nat. Gas Co., gas at the court house and jail ... 195 60
Hotel Seiler, lodging and feeding jury (petit) ... 45 50
Dr. J. A. Mitchell, examining Harter ... 3 00
Norton's Book Store, pencils for auditor ... 2 60
J. K. Poundstone, night watch ... 46 50
American Tribune, supplies, per requisition ... 36 00
T. B. Fulton, assistant prosecuting attorney Frenier case ... 140 00
Elliott-Fisher Co., typewriter repairs for recorder ... 50
Mills Auto Garage Co., typewriter repairs for recorder ... 2 00
Tenney-Morgan Co., supplies at the jail ... 19 26
Burr Miller, hauling bridges, etc ... 4 50
Atcherly and Darnes, justice of peace and constable fees Ohio vs. Sudars ... 3 25
Beck & Orr, typewriter jury bks ... 12 50
S. L. Redman, jail account March ... 509 75
Norris Albert, services, expense, etc., infirmary director, March ... 49 48
Capt. Jas. Smith, services, expense, etc. infirmary director ... 33 00
Dr. J. W. Hornby, medical services at jail ... 37 00
Alice W. Sturnam, janitress new court room ... 26 05
U. S. Express Co., express from state auditor ... 40
A. L. Norton Co., desk pads and baskets ... 2 07

APRIL 16th, 1906.

T. M. Edmiston, supplies for the clerk ... 6 65
H. H. Griggs Co., carpets, etc., for new court room ... 726 96
R. D. Jackson, infirmary director, March ... 46 10
J. R. Atcherly et al., cost bill in Ohio vs. Kraver ... 24 40
Griff Rosebrough, straps at jail ... 7 50
American Tribune, 100 orders, notices, etc ... 41 35
Sheriff Redman, expense to the Lancaster home ... 5 75
Linehan Bros., shoes at jail ... 1 50
Rutledge Bros., clothing, etc., at jail ... 9 50
C. U. Tel. Co., toll ... 39
Woolard, Wm. M., work on national road ... 50
Mary Renz, washing towels ... 2 64
Kuster & Co., 26 dinners, 14 suppers, jury ... 13 50
A. J. Andrews Co., balance on the contract for fixtures ... 65 12
Louis Lane, architect, new court room ... 50 00
J. W. Hursey, county clerk, fees ... 120 98
Long & McCament, burial Reed ... 50 00
Robbins Hunter, services Lingafelter case ... 25 00
J. R. Atcherly et al., fees Ohio
Wright, Ohio vs. Davis ... 25 85
Frank Mylius, putting down court room carpets ... 6 50
Clerk of Knox Co., cost bill in the James and Robt. Lingafelter ... 17 45
Eli Williams et al., fees Ohio vs. Moore ... 30 50

APRIL 23rd, 1906.

C. G. Walker, work by men, teams, etc ... 48 00
Beard & Glen Detective Agency, services Kerlin case ... 25 00
W. Priest, mop and bucket ... 75
L. C. Stillwell, assistant prosecuting attorney, Lingafelter case ... 50 00
C. Dow, tax statements, auditor ... 6 75
Advocate Printing Co., publishing notices, special election ... 1 50
A. L. Parkinson, repairs auditor's chair ... 1 50
Newark, Ohio, Water Co., rent court house and jail ... 224 51
C. J. Stewart, repairs electric lights ... 23 15
Uriah Hull, work National road near Brownsville ... 1 25
Rutledge Bros., overalls and cap at jail ... 75
P. O. Wilson, nursing sick prisoner, 28 days at $3 per day ... 81 00
Rental phones and toll ... 10 75
E. S. Miller, stamps for auditor ... 50
S. L. Redman, boarding nurse 3 weeks ... 11 00

APRIL 30th, 1906.

Supt. Jno. Kreig, to build levee Children's home ... 400 00
Elliott-Fisher Co., springs typewriter, county clerk ... 70
Hurbaugh Transfer Co., storage ... 3 75
Long Bros., 2 kettles at county jail ... 2 31
Newark Tel. Co., rent and toll ... 26 35
American Tribune, supplies as per requisition ... 51 10
Seymour & Rexroth, shoes ... 1 00
J. W. Mason, repairs at bridge ... 65 00
McMillen Book Co., supplies for typewriter, clerk ... 1 60
Alice Sturnam, janitress ... 25 00
Dr. L. L. Marriott et al., fees for Moreland inquest ... 17 85

MAY 7th, 1906.

Lee S. Lake and Darnes, fees in Ohio vs. E. Johnson, Ohio versus Woods ... 9 85
Frank Loar, repairs lock safe at probate court office ... 5 00
The Laning Co., circuit rep't, 27 for clerk, statutes and bulletins ... 23 50
Warden Hotel, boarding jury, 2 and one-half days ... 73 17
G. D. Heisey, stamped envelopes ... 21 20
Newark Nat. Gas & Fuel Co., court house and jail gas ... 92 70
John Kreig, allowed for levee ... 400 00
Licking Light & Power Company, lighting court house and clock ... 101 90
R. S. Holtzberry, repairing foot bridge in Hebron ... 50
J. K. Poundstone, night watch ... 45 00
S. L. Redman, jail account for April ... 421 50
Elliott-Fisher Co., typewriter repairs ... 50
F. P. Kennedy, agent, heat and rent for prosecuting attorney's office, one year ... 110 00
Wm. Evans, burial of soldier's widow ... 50 00
Norris, Smith and Jackson, infirmary directors for April ... 129 58
A. S. Stephan, soap and pencils ... 8 55

J. R. Atcherly et al., Ohio vs. [illegible] ... 1 70

MAY 14th, 1906.

Licking Light & Power Co., current January, February, March ... 228 60
Newark Electric Co., electrical fixtures ... 2 50
C. G. Hill hauling rubbish and booths ... 1 00
Robt. Dunn, boxing booths ... 25
T. B. Fulton, assistant prosecuting attorney Ohio vs. Collins, also Kerlin ... 220 00
W. U. Tel. Co., toll for sheriff ... 1 45
Express Printing Co., publishing reports and notices ... 42 10
D. L. Jones, lawn mower ... 4 50
E. J. Maurath, points and pipe ... 5 00
Warden hotel, boarding the Collins jury 3 1-2 days at $2.50 ... 113 75

MAY 21st, 1906.

J. H. Rodgers, justice peace in Ohio vs. Conn, Ohio vs. Ridenhour ... 7 60
Bowers & Criss, burial of McMullen ... 50 00
T. M. Edmiston, requisition supplies ... 24 10
W. D. Dimm, 5 maps for court house officers ... 5 00
J. G. Gilpatrick, supplies for the county surveyor ... 38 00
C. U. Tel. Co., rents and tolls ... 7 55
Beck & Orr, registers and pencils for treasurer ... 24 75
Beach Mfg. Co., culverts ... 45 00
G. C. Daugherty, counsel for the county commissioners ... 13 00

MAY 28th, 1906.

Advocate Printing Co., printing binding, supplies ... 305 00
American Tribune, will, copy and subpoenas ... 16 50
T. B. Fulton, assistant prosecuting attorney, Ohio vs. Raab ... 100 00
Nelson Bounds, overseeing Sheets bridge ... 15 00
Ashford Mills, substructure for Sheets bridge ... 367 60
Pratt-Kirk Co., bill as rendered ... 141 36
P. Smith Sons & Co. ... 2 13
Co. Bd. of Visitors, expenses for year ... 3 35
F. M. Black, services Edelbute case ... 20 00
G. D. Heisey, stamps ... 1 50
Edward Pound, estimate No. 1 on Horn's Hill Bridge ... 100 00
Alice Sturnam, janitress ... 25 00
C. G. Hill, hauling rubbish ... 1 50
F. H. Jones, brooms, janitor ... 3 15
Jas. H. Dicks, plumbing at the county jail ... 6 55
A. S. Stephan, maps, ink stand, etc. ... 9 45
C. U. Tel. Co., toll ... 20
Newark Tel. Co., phone and toll ... 26 30

JUNE 4th, 1906.

Newark Nat. Gas Co., gas for court house and jail ... 45 30
Henry Wiyiarch, washing court house windows ... 15 00
Beck & Orr, supplies for probate judge and recorder ... 27 00
G. D. Heisey, stamped envelopes for sheriff ... 10 60
Edson Pound, protecting Horn's Hill bridge ... 100 00
L. F. Billman, work ... 30 00
J. L. Gilpatrick, surveyor's fees Lima township work ... 59 09
Wm. Larimore, burial of soldier's widow, Sawyer ... 50 00
Barrick, Blizzard and Smith, soldiers' relief commission ... 41 00
B. F. Wade Pub. Co., liquor receipts bks ... 14 50
Sheep Claims and witness fees allowed ... 582 23

JUNE 11th, 1906.

Sheriff Redman, jail account for May ... 459 25
J. K. Poundstone, night watch ... 46 50
W. H. Anderson Co., vol. 9, Encyc. Digest, prosecuting attorney ... 6 00
D. H. Barrick, foreman, children's home levee ... 79 30
Jackson, Smith and Norris, infirmary directors ... 168 19
Edson Pound, final estimate on Horn's Hill grade ... 48 63
Licking L. & P. Co., lighting court house ... 100 35
Barrett Bros., tally sheets, etc., Democratic primaries ... 25 25
Geo. F. Smothers, final estimate on McKean township bridge ... 105 08
W. C. Barnett, hauling stone ... 6 00
Mary Renz, washing towels ... 3 27
Sheldon Bumcrat, bridge work near Hunters, Franklin township ... 189 19
H. P. Courtier, moving election booths, etc. ... 16 50
Advocate Printing Co., publishing printing board election ... 33 64
Ashford Mills, estimate per contract ... 250 00
August Roehr, balance as per contract as per specifications ... 2550 00
W. U. Tel. Co., toll per prosecuting attorney ... 1 20
Sheriff Redman, expense to Delaware ... 5 50
The Laning Co., statutes ... 14 50

JUNE 18th, 1906.

Louis Lane, balance on fees as architect on court room repairs ... 181 56
J. N. Wright, county auditor, appraising roads ... 106 20
W. H. Anderson Co., Encyc. Digest for prosecuting attorney ... 6 50
Kuster & Co. ... 17 15
Bowers & Criss, burial soldier's widow ... 50 00
Children's Home, quarterly allowance ... 2400 00
J. I. Holcomb Mfg. Co., 1 1-2 dozen Am. Floor Br. ... 1 62
T. M. Edmiston, office supplies per requisition ... 29 30
Alfred Fulk, work on Flint Ridge ... 7 50
J. Gleichauf, step ladder and chair for probate judge ... 1 75
A. S. Stephan, mirror and comb for jury room ... 1 00
G. D. Heisey, stamps for county auditor ... 20 00
Cen. U. Tel. Co., rent and toll ... 10 15
Owen Clark, bridge work in Fallsbury tp. ... 76 50
Rutledge Bros., clothing at jail ... 1 00
Bolton Transfer Co., rig and team to sheriff ... 2 50

JUNE 25th, 1906.

Long & McCament, burial of Della Nash ... 50 00
City Drug Store, 250 lbs. kill dust on approval ... 12 50
T. M. Edmiston, office supplies ... 6 67
G. W. Courson, 225 ft. plank for National road, etc ... 6 04
Frank Cush, wings for Spellman bridge in McKean tp. ... 65 33
G. W. Watkins, 1st estimate on Bates bridge in Hopewell township ... 50 00
Beach Mfg. Co., culvert ... 202 50
The Scheidler Machine Works Co., repairs to town clock ... 2 00
W. J. Marshall, work and material for Hog Run bridge ... 18 37
B. Tatham, work at Tatham br. and Louden St. hill ... 86 50
Geo. Smothers, estimate No. 2 on Miller bridge, Jersey tp. ... 75 00
The Express Printing Co., notices and bill heads ... 9 15
G. A. Penny, estimate Swartz br. in Licking tp. ... 75 00
Ashford Mills, estimate No. 2, Dodson bridge, Newark ... 150 00
P. Tatham, material and repairs on Tatham bridge in Granville township ... 25 70
G. A. Penney, final estimate on Duncan road bridge in Hopewell tp. ... 42 00
J. A. McGonagle, burial of Ponsor ... 50 00
W. McCan, estimate No. 1 on A. B. Miller bridge ... 80 00

JULY 2nd, 1906.

The Laning Co., vol. 3, O. state report ... 1 50
Elliott-Fisher Co., repairs to recorder's typewriter ... 1 15
Samuel M. Hunter, assistant prosecuting attorney, Ohio vs. Robert Lingafelter ... 125 00
Bowers & Criss, burial of Hankinson and Howell ... 100 00
Newark Nat. Gas & Fuel Co., gas for court house and jail ... 20 70
H. H. Griggs Co., clothing ... 98

(Contined on Page 11.)

(Continued from Page 10.)

J. A. Dicks, fixtures and labor at jail ... 4 10
Dudley & Manchester, work at Miller bridge in Jersey township ... 15 00
Shannon Stevens, Hunter bridge, Franklin tp ... 5 50
Sprague Grocery Co., gas mantle... 6 75

July 2nd, 1906.

Oren Clark, repair to Meyers br. in Fallsbury tp ... 7 50
T. B. Fulton, assistant prosecuting attorney, Levi Bevard case ... 240 00
R. S. Campbell, work national road, near Jacksontown ... 45 72
Ashford Mills, final estimate Dodson bridge, Newark tp ... 146 00
E. A. King, repair to Jones fill in Union township ... 62 20
J. Pierpont, finish to Lowan br. McKean township ... 27 20
J. W. Rutledge, express charges... 2 70
D. A. Sinsabaugh, to land for Homer bridge ... 20 00
Lee S. Lake, justice of the peace, costs in state cases ... 22 10
Wm. Brooks, constable, costs in state cases ... 10 05
A. S. Stephan, mdse ... 3 50
Alice Sturgan, janitress court room ... 27 00
The Sprague Grocery Co., 1 box soap for jail ... 3 39
Smith L. Redman, expenses to Industrial home ... 5 20

JULY 9th, 1906.

Geo. E. Smothers, Miller bridge repairs ... 85 23
Rem. Typewriter Co., 1st 6 Rem. typewriter met cover ... 70 00
J. O. Snyder, repairs for Snider bridge, Etna tp ... 35 75
G. W. Watkins, estimate No. 2 Bates-Church bridge, Hopewell township ... 75 00
Advocate Ptg. Co., paper and binding subpoenaes, etc ... 31 80
Stasel Bros., Dr., lodging jury and bailiff, Bevard case ... 20 00
Kuster & Co., boarding jury and bailiff, Bevard case ... 52 00
G. A. Pinney, final estimate on Swartz bridge, Licking township ... 119 72
McCann, M. M., final estimate on Abe Miller bridge ... 71 88
C. B. Hook, material and repairs Buckholder bridge, Eden tp ... 78 28
Clyde Houck, repairs and material Koontz bridge, McKean tp. bridge at Homer, and Brover Lake, Burlington tp ... 254 50
J. K. Poundstone, night watch ... 45 00
S. L. Redman, jail account ... 454 00
Licking Light & Power Co., for court house and clock, June ... 86 65
White & Hane, costs Ohio vs. Miners ... 5 75
J. C. Jones, plumbing and supplies ... 48 75
H. Cole Co., supplies for Gilpatrick ... 8 10
Jackson, Norris, Smith, infirmary directors, services ... 135 48
J. D. Jones, attorney, Ohio versus Tracy ... 50 00
P. Smith Sons Lumber Co., supplies Children's home ... 49 32
J. W. Hornby, M. D., account with jail ... 52 00
W. U. Tel. Co., toll ... 61
Newark, O., Water Co. water for jail and court house ... 123 29
T. M. Edmiston, office supplies... 4 35
Will Brooks, Wright case ... 1 50
Dan Moull and Davis, cleaning a sewer ... 3 75
W. H. Anderson Co., statutes ... 5 00
Nash & Darnes, fees Ohio vs Jones ... 7 05

JULY 16th, 1906.

C. J. Baddock, office furniture for probate judge ... 4 50
Bowers & Criss, burial Clark... 50 00
Nelson Bounds, overseeing work Dodson bridge ... 45 00
Wm. A. Burk, removing draping court house ... 2 00
J. L. Gilpatrick, county surveyor, fees, Needles and Payne ditch ... 56 25
E. A. King, lumber for Union tp. bridge ... 35 45
Trustees Washington tp., county share Granger Hill road ... 35 88
Powers-Miller Co., draping court house ... 47 50
P. M. Brill, recording deed ... 1 50
J. W. Hursey, clerk, stamps ... 5 00
G. W. Lane, estimate No. 3 and material, etc., Stadden bridge.. 1010 08
Bradley & Graef, livery, Wertz farm ... 5 00
Chas. Hill, hauling rubbish ... 50

JULY 23rd, 1906.

Hammond Bros., cement for Louden street ... 10 45
J. N. Wright, auditor, indexing commissioners' journal and express paid ... 235 33
Bowers & Criss, burial of Moats ... 50 00
Jas. Phillips, work on Wilson br. ... 3 70
Perry Peck, overseer Abe Miller bridge ... 10 00
Geo. E. Smothers, Green culvert, estimate Glynn bridge ... 112 90
T. M. Edmiston, carbon, bands, etc. ... 9 80
Barrett Bros., supplies, Gilpatrick ... 10 15
J. C. Kreig, cash adv. Chil. Home ditch ... 44 22
Ashford Mills, stone Dodson br in Newark tp ... 10 00
C. U. Tel. Co., July service ... 8 20
Mayor McCleery, costs in state cases ... 105 75
Chief Sheridan, costs in state cases ... 100 80

JULY 30th, 1906.

A. S. Stephan, supplies per requisition ... 3 55
W. N. Fulton, 500 stamped envelopes ... 10 60
T. M. Arnold, overseer of bridge work ... 6 00
Express Ptg. Co., supplies county clerk ... 11 55
Ella G. Connell, typewriter specification ... 21 50
W. A. Ress, plastering at court house ... 11 00
F. J. Bline, plank bridge in Mary Ann tp ... 80 91
F. S. Cully, plank bridge in Licking township ... 24 00
Frank Griffith ...
Elliott-Fisher Co., typewriter repairs for clerk ... 55
American Tribune, printing for election board ... 4 65

AUGUST 6th, 1906.

Newark Nat. Gas Co., gas at jail and court house ... 11 70
Alan Evans, window for voting place ... 1 40
Dayton Blk. Bk. Co., will record, probate judge ... 18 00
Sheriff Redman, expense to Lancaster ... 6 15
Rutledge Bros., clothing for jail ... 2 85
W. R. Davis, opening sink, jail ... 2 00
J. C. Oldaker, bridge work Eden township ... 24 35
Steve Hoskinson, lumber, Franklin township ... 26 43
S. J. Phillips, bridge work in McKean township ... 135 00
J. K. Poundstone, night watch ... 45 50
Jackson, Norris and Smith, infirmary directors, account for July ... 113 37
Sheriff Redman, jail account for July ... 292 50
G. W. Lane, work bridge in St. Albans tp ... 258 00
C. G. Walker, lumber for Coffman bridge ... 12 50

AUGUST 13th, 1906.

G. J. White, temporary bridge in McKean tp ... 5 00
G. A. Pinney, repairs bridge in Newark tp ... 12 00
Ruggles-Gale Co., blanks ... 20
Licking Light & Power Co., light for court house and clock ... 76 10
Bowers & Criss, burial Bond ... 50 00
McCune-Crane Co., hardware for county commissioners ... 28 16
A. L. Norton Co., office supplies ... 3 00
Mary Renz, washing towels ... 2 82
Joseph Miles, work Belt bridge.. 25 35
Clyde Houck, material bridge in McKean township ... 23 75
J. W. Hursey, clerk's fees July. 34 05
T. M. Edmiston, ink for recorder ... 2 88
American Tribune, publishing notices ... 58 15
S. J. Phillips, bridge work Harrison tp ... 118 25
Elliott Hardware Co., hardware to commissioners ... 20 38
A. J. Glaul, bridge lumber in Newark tp ... 25 50
Henry Geiger, oak ... 151 87
J. W. Hunter, work on Hunter bridge ... 90 00

AUGUST 20th, 1906.

Sand & Richard, lumber for bridges ... 23 15
Hursey, county clerk, costs, Evans vs. county commissioners.. 8 50
Newark Tel. Co., telephone rentals for three months ... 77 75
W. N. Fulton, treasurer, stamped envelopes ... 21 00
L. L. Marriott et al., fees in coroner's inquest on unknown ... 11 30
Sheriff Redman, expense Industrial home ... 6 50
H. N. Green, overseer on Green culvert ... 10 00
Lorenzo Gosnell, work Capbury bridge, McKean tp ... 10 35
Ashford Mills, work Martin bridge in McKean tp ... 105 40
Hartford Township trustees, limestone, 1906, Ross culvert, Crouse bridge ... 480 25
Burt Inlow, work Inlow bridge ... 25 00
W. H. Weekley, work Weekley bridge ... 5 00
Carey E. Norris, insurance ... 60 00
Beach Mfg. Co., culverts ... 81 00
Geo. E. Smothers, Fence bridge in McKean tp ... 160 00
Advocate Ptg. Co., teachers' certificates, etc ... 19 50
Bd. Co. visitors, expense to members to infirmary ... 4 95
Jno. Ruble, mowing weeds on national road ... 10 12
Gilpatrick, surveyor, fees, Payne ditch, Raccoon creek case ... 79 25
C. U. Tel. Co., toll and rent ... 7 80
M. O. Nash et al., fees in Ohio vs Glassby ... 14 80

AUGUST 27th, 1906.

Tornado Mfg. Co., 50 gal. bug destroyer and freight ... 75 50
Chas. A. Grill, soap for jail ... 5 40
Advocate Ptg. Co., publishing notices ... 18 50
Jos. H. Emswiler, mowing weeds National road ... 18 00
Smith & Moore, burial Rush and Scott ... 100 00
T. M. Arnold, work Ludbury br.. 12 75
Barnett Bros., fee tables, clerk.. 2 50
Phil Allen, services at court house ... 3 50
Bowers & Criss, burial Sudars .. 50 00
Geo. Turner et al., fees, Ohio vs. Evans ... 8 30
Ashford Mills, work on Lemley arch ... 197 50
J. C. Miller, work Rowe and Rymer bridges in Bennington tp.. 170 17
Chas. McFarland, Black & Davis, Coffman bridges ... 9 35
C. U. Tel. Co., toll for prosecuting attorney ... 21
T. M. Edmiston, tablets for recorder and commissioners ... 1 65
G. A. Finney, substructure Blake bridge ... 331 21
Samuel Walker, hauling tile Hopewell tp. road ... 1 50
Allen Franks, overseeing Swartz Bridge ... 24 00

T. S. JURY,
J. M. LAMPERT,
J. S. GRAHAM,
Commissioners.

PLEASANT VALLEY.

Mrs. Sarah Weekley and Mrs. Amos Myers spent Sunday at the home of Charles Weekley.

Mr. J. D. Priest of Fair View spent last Friday at his father's, picking apples.

Mr. Earl Varner and sister Lolo of this place, and Miss Elsie Wright of Black Run, spent from Friday till Sunday at James McWilliams' of Utica.

Miss Maud Beckham spent from Friday till Sunday at the home of J. E. Divan.

Mr. and Mrs. G. W. Priest spent Sunday with Mrs. Priest's brother, Mr. George N. Scott, of Forest Glen.

Mrs. Emma Varnes spent Sunday with her daughter, Mrs. J. E. Divan.

Mr. W O Beckham spent Sunday with his daughter, Mrs J. D. Priest of Fair View.

Mr. A. B. Beckfort of Rocky Fork spent Monday night with his daughter, Mrs. O. E. Booth.

Mrs. Emma Varner spent Monday afternoon at the home of J. A. Moore.

Master Harold Beckham is able to be up and about the house.

Mr Charles Weekley has a very sick baby.

Mr. and Mrs. J. W. Scott spent Tuesday at the home of G. W. Priest.

FRAMPTON.

Rev. E. B. Senter spent Saturday night the guest of Mr. and Mrs. Wm. Howell.

Mr and Mrs. John Johnson called on Mr and Mrs. Jay Frampton Saturday afternoon.

The Gault and Clark saw mill is engaged in sawing on the farm of Mr. T. B. Vanwinkle.

Miss Anna Vanwinkle spent Saturday afternoon with her grandma, Mrs. M. E. Clark.

Mr. and Mrs. John Fry and children of Putnam county are visiting relatives here and in West Carlisle for a few days.

Miss Otta Oxley was very pleasantly entertained at the home of Mr. and Mrs. R. A. Rinehart Wednesday.

Mr. and Mrs. I. K Frampton of Perryton, spent Wednesday and Wednesday night the guests of Mr and Mrs. Jay Frampton.

Prof. Mossholder and wife and son Kenneth of Bladensburg were the guests of Mr. and Mrs. Jay Frampton Sunday.

Mr. and Mrs. Elmer Howell and daughter May, of West Carlisle took dinner with Mr. and Mrs. R. A. Rinehart Sunday.

Mr. and Mrs. Willis Blue of Bladensburg, were the guests of Mr. and Mrs. T. V. Vanwinkle Sunday.

Mr. Jerry Cullison and Miss Lillian Wright of Perryton, were the guests of Miss Blanch Vanwinkle Sunday.

Mrs. David Gladden of Newark, spent Sunday night with her parents, Mr. and Mrs. J. M. Dugan.

Mr. and Mrs. Geo. Chapin attended preaching services at Perry chapel Sunday.

Mr. Howard Mizer and sister Alice of Bladensburg, spent Sunday with Mr. and Mrs. Frank Mizer.

Mr. and Mrs. Samuel Rine of Newark, spent part of the week with their father, Mr. J. M. Dugan, who is very poorly at this writing.

Mrs M. E. Clark who has been very sick is improving.

"Doan's Ointment cured me of eczema that had annoyed me a long time. The cure was permanent."—Hon. S. W. Matthews, Commissioner Labor Statistics, Augusta, Me.

A JUBILEE OF JOY.

BY RYAN WALKER

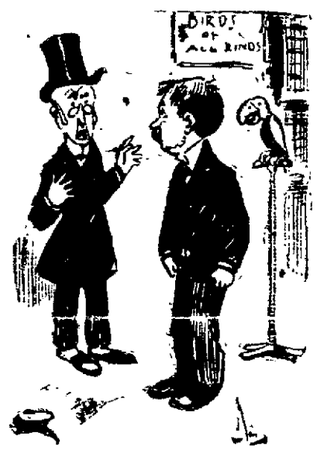

DREADFULLY GOOD SWEARER.
Mr. Saintley—That parrot I bought of you last week swears dreadfully.
The Bird Man—You surprise me. I thought he was quite an expert.

SURE OF IT.
O'Reilly—Shure an' is there any money in goats?
Finnigan—There is money in that wan, O'Reilly—So?
Finnegan—Yis. He ate me pocket-book this marnin'.

GET OUT QUICK.
The Boss—Book agents never close the door.
Bookkeeper—Carelessness, I guess.
The Boss—No; I rather think it's caution.

WANTED TO KNOW.
The Clockmaker—This is a wonderful clock, madam. It will run for three weeks without winding.
The Customer's Little Boy—Say, mister, how long would it run if it was wound?

COULDN'T BE, VERY WELL.
Mrs. Stockson Bonds—Stockson, that stenographer of yours is whistling! Is she in the habit of whistling when alone?
Stockson Bonds—I don't know. I was never with her when she was alone!

HIS ADVICE.
The Countryman—How can I win at roulette?
The City Man—Run the game yourself.

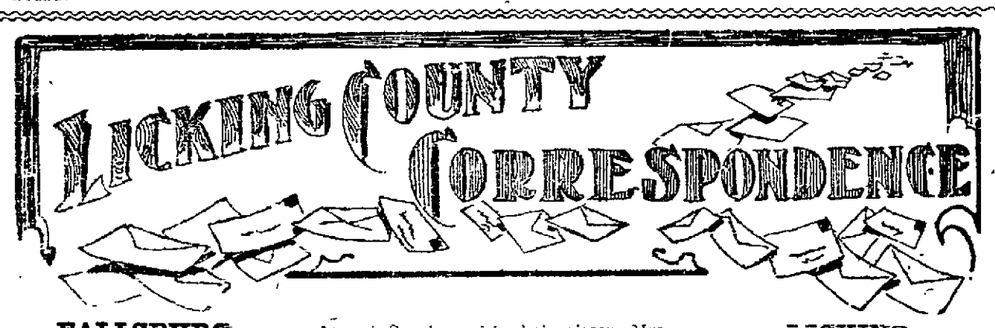

FALLSBURG.

Mr. and Mrs. William Barcus visited at the home of Albert Barcus Sunday.

Mrs. A. E. Johnson and little daughter Margaret have returned to their home after spending the summer with relatives here.

Mr. Ray Foss of Martinsburg and Miss Lota VanWinkle of Morgan Center visited Miss Nellie Martin over Sunday.

Mr. and Mrs. Emmit Holmes spent Sunday afternoon with Mr. and Mrs. E. H. Funck.

Mrs Olevia Powell of Frazeysburg has come to spend the fall with Mrs. Susan Gilbreath.

Miss Lovell Bodle called at the home of S. F. Gilbreath Monday afternoon.

Mrs. Cora Clark and children, Clement and Alta, visited at the home of Levis Clark, Tuesday.

Mr. John Fry and family of Continental are visiting relatives and friends in this vicinity.

Messrs. Jesse Davidson, Amos Van-Winkle, Lewis Clark went to Cooperdale Monday for coal.

Perryton R. F. D. No. 63.

Mrs. L. D. Miller and daughters, Cecelia and Evelyn will leave for the east November 1, where they will spend the winter with relatives at Somerville, Lynn, Salem, Forest Hills, Roxbury and Boston, Mass.

Miss Lulu Blount after spending a week with friends and relatives at Newark, has returned home.

Mr. and Mrs. W. T. Mikesell and son Wade of New Bedford, are spending several days with their parents, Mr. and Mrs. O. M. Mikesell.

Mr. Zain Norris and sister Mattie, of Frazeysburg spent Sunday with Dr. Loveless.

Miss Annie Miller and Mrs. Emma Ritchey attended the Larkin exhibition at Newark last Saturday.

Messrs. Henry Osborn and Harrison Hoover and the Misses Lulu and Bessie Osborn were viitors at A. H. Asheraft's last Sunday.

Wm. Bliss of Newark, spent Sunday with his aunt, Mrs. Warfel.

Misses Myrtle and Clara Hoover spent Sunday with their cousin, Miss Gertie Ried.

Rev. Watson preached to a well filled house last Sunday.

Mr. Charlie Dove spent Sunday with Mr. Alva Mikesell.

Rev. and Mrs. Watson are the proud parents of a son.

G. H. Brown, Dolph Baker, Wesley Freese, John Martin, L. D. Miller and O. M. Mikesell were callers at Newark last week.

Mrs. Adam Rector is poorly at this writing.

Mr. Charlie Oxley and sister Emma spent Sunday with their sister, Mrs. Frank Fleming of Spring Dale.

Miss Verna Warfel of Hebron visited her home last Sunday.

Perry Cullison and family spent Sunday at O. M. Mikesell's.

Perry Martin spent Sunday at the home of his father John Martin

Miss Alice Hoover was a visitor at Frazeysburg last Saturday.

Cliff Walcot, our genial rural mail carrier, is enjoying his hard earned vacation at Uncle Sam's expense. He was taking in the sights at Coshocton when last heard from.

Mrs. Alice Ashcraft and Mrs. Maud B. Miller were guests at the Larkin exhibit last Thursday at Newark, and were greatly pleased with the display.

The general health of our community has greatly improved, thanks to our home physician, Dr. Loveless, who has yet his first case of typhoid fever to lose.

Col. W. B. Hoover was a business caller at Reform last Saturday.

Prof. Riffey of the Grammar room spent last Thursday at Coshocton fair.

Mr. and Mrs. W. B. Hoover attended preaching at Mt. Pleasant last Sunday, and took dinner at A. Z. Baughman's.

Our little village was sorry to lose Mrs. J. F. Seward and family.

Mr. and Mrs Frank Hoover and children of Oak Hill spent Sunday with relatives at West Carlisle.

Swisher Bros. of Newark passed through here last Sunday in their auto, en route to West Carlisle.

Miss Lillie Wright spent Sunday with Miss Blanche Van Winkle.

Rev. Mr. Nuzum will preach at the Church of Christ on Sunday, November 4.

Quarterly meeting at the M. E. church Saturday and Sunday, October 20 and 21. Services to be conducted by the Elder, Mr. McElfresh.

THORNVILLE.

Harry Cooperider of Cleveland was calling on friends here Sunday and Monday.

William Watson and family were the guests of John Shelly Sunday.

Homer Packers had a new buggy stolen on Friday night and an old one was left in a cornfield nearby.

Miss Lizzie Fin[illegible] is on the sick list.

Attorney Hite was in New Lexington last Saturday on professional business.

A. A. Yost received many premiums on his fine horses at the Lancaster fair.

Rev. Mr. Grimes of Portsmouth will fill the pulpit at the M. E. church Sunday evening.

George Latimer, Homer Packer, Charles Schrider and H. H. Edmund were in Lancaster Sunday.

Quite a number attended the fair at Lancaster Saturday.

LICKING.

Mrs Guy Jones who was called Owatonna, Minn., some weeks ago to Newark on account of her mothers' severe illness, visited her husband's parents, Mr. and Mrs. T. P. Jones, on Monday.

Mrs. Mary Buckland went to Columbus Monday to attend the funeral of her friend, Miss Mary J. Miller.

The Sunday schools of Union township were well represented at the convention in Hebron Sunday. The work seems to be in a healthy condition and County Secretary Dixon, who was present is much encouraged with the outlook.

Rev. E. P. Kempher of Hebron was elected teacher training secretary for Union township, vice Samuel Bridges of Granville, resigned.

The drillers made good time on the Rees well, reaching the sand Saturday. The well was shot Monday and is dry.

Clarence Messick had the misfortune to get his ankle severely sprained last week while helping at a gas well.

Ralph Meikle went to Lancaster on Saturday to attend the fair. He visited one sister at Columbus and one near Zanesville before he returned home.

The sudden cold snap last week found numerous coal bins empty and some of our people not being able to get coal from the drillers hurried off to the mines for a load.

W. G. Shawot the Heisey company went to Pennsylvania this week to look after his property interests.

Miss Lillian Palmer of Wagram visited friends here Sunday and attended the Bible school convention in Hebron.

Mrs James Ford has been on the sick list for several days.

Miss Nellie Allen seems to be making a little improvement but still a very sick woman. Numerous friends from Newark and other places have called to inquire about her. The nurse allows no one to see her.

Mrs Russell Kyle is again suffering with her old malady.

The next Sunday school convention of Union township will meet with the Licking Baptist church in May 1907.

Mrs Mary Jones McCall is visiting at Licking parsonage this week.

D. M. Black and wife were visitors here Sunday.

The farmers are rushing their wheat sowing knowing that the season in about closed.

There will be preaching at Lakeside next Tuesday evening, October 23.

The venerable Stephen Gill has moved to Hebron with his daughter, Miss Mary, and his niece, Miss Alice Adams. Mr. Ralph Adams will look after his farming interests.

Mrs. Walter Norris with little Robert enjoyed a visit with her parents, Mr. and Mrs. Frank Hillbant Sunday.

Ms. McEvoy of St. Mary's, is visiting Mrs. Carpenter of Union Station. Mr. Carpenter, who has been laid up for several days hopes to resume his work drilling in a few days.

A new location has been made on the Mrs. John Larimore farm and a well will be started on N. C. Brown Jr.'s farm this week.

There will be young people's meeting at Licking next Sunday evening.

PURITY.

The preaching service at Eden, Sunday morning and evening, conducted by Rev. Mr. Nuzum, was well attended.

The Sunday school of Eden township will be in convention at Eden, Saturday, November 3. There will be two sessions one at 1 p. m. and the other begining about 7 p. m.

Mrs. Carrie Miller of Zanesville spent Thursday with Mr. and Mrs. S. T. Harris.

Frank Richcreek of Newark spent Sunday with his brother, George Richcreek and family.

Brant Ashcraft of Perryton was a guest at the home of H. M. Elliott, last week.

G. W. Marriott, Hugh M. Elliott and Isaac Hawke, members of the G. A. R., attended the funeral of their deceased comrade, Henry Parish, at Martinsburg, Sunday.

Mr. and Mrs. John Higgins and daughter, Miss Sadie Higgins, and Jay Burkholder were guests of Mr. and Mrs. John Harris, Sunday.

Misses Eva Shannon, Mary Shannon, and Fannie Hunt, and Mr. Will Finney took dinner at Samuel Hamilton's Sunday.

Frank Taylor and family, Mr. and Mrs. Stephen Harris, and son, Guy, were guests of Mr. and Mrs. James Moats, Sunday.

Mrs. William Edman has returned from St. Louisville where she has been staying with her mother, Mrs. Thomas Starrett, who has been seriously ill.

Jesse Hawk has gone to Coshocton for an indefinite stay.

Mr. and Mrs. Joseph Hobbs spent Sunday at the home of their son, Ira Hobbs, in Newark.

Mr. and Mrs. H. M. Elliott returned home from Cleveland, Friday.

R. F. Dush an employe of Uncle Sam at the Newark postoffice, spent Sunday at his home here.

Mrs. Andrew King returned to her home in Jersey after a two weeks' visit with her daughter Mrs. W. A. Elliott.

Dr. H. C. Dicus of Utica and sister, Mrs Mary Cripps, of Oklahoma, spent Sunday with William Jones and family.

The infant child of Mr. and Mrs. Charles Jones is ill with pneumonia.

A plum tree on the farm of Perry Van Winkle was in full bloom at the time of the recent cold snap. This tree produced a large crop of fruit in its proper season and its owner had far away visions of another supply harvested from the same tree, this year, when Wednesday's snow nipped his hopes, as well as the fruit, in the bud.

Hugh Gardner is improving the appearance of his residence by some needed repairs which he expects to have completed ere long.

Mr. and Mrs Frank Johnson of Mt. Ayr, Iowa, are visiting Stephen Harris and family this week.

Charles Howell and John Mills were guests at the home of Mrs. Burr Van Wey, Sunday.

Mr. Elze Hartsock of Illinois, was a guest of his cousin, Perry Van Winkle and family, Tuesday and Wednesday.

BETHEL.

Rev. T. E Kennedy of Upper Sandusky, will favor the people of Bethel with another Sunday service, October 21. All who are interested in securing a pastor for this council year are requested to be present at 11 a. m., and 7 p. m.

Mr. John Bailey, one of the oldest residents and most successful farmers of this community, died at his home Monday morning after a long siege of sickness. Funeral services were held at his late home Wednesday morning at 11 o'clock.

Mr William Grandstaff has sold his farm of 40 acres to Lonzo Higgins, who will take possession April 1st.

Miss Grace Welch, who has been spending the summer at the home of Mrs. Frank Weir of Marengo, is home for a short visit.

C. L. Searles and son are reaping quite a harvest with their cider press this season and for the benefit of the farmers will continue to make Tuesdays and Fridays the remainder of this month.

Mr and Mrs Harry Wells of Appleton visited over Sunday at the home of S. A. Grandstaff.

C. E. Speer and family spent Sunday at the home of their daughter, Mrs Dana Shafer of Appleton.

Miss Cecil Granostaff of Bucyrus, was the guest of Miss Mary Welch Tuesday and Wednesday.

Mrs. Midleton Day, who has been critically ill the past several weeks, is reported somewhat improved.

Mrs. Allen Carpenter of Croton visited her parents, Mr. and Mrs. Lee Tuttle Wednesday.

Mrs. Ernest Willison was on our street Wednesday, soliciting for the benefit of the Disciple church at Croton.

Seed

For Good, Pure, Clean, Reliable, new

Timothy Seed

and other Field Seeds,

Go to

W. E. WIEMER

The Grain, Seed and Feed Dealer (successor to W. M. Root).

Bell phone 638L. Citizens' phone 4. 22 E. Canal st.

Fortune Stoves

Heaters and Ranges

also good

Coal and Wood Stoves

FOR SALE AT

Keller's

36 S. Second St.

Coal Coal

Office and yards of

WILLIS DAY

At the Newark Artificial Stone and Plaster Co. Both phones.

Formerly located at the Newark Furniture Factory.

JOHN M. SWARTZ.
Attorney-at-Law.

Practices in all courts. Will attend promptly to all business entrusted to him. Special attention given to collections, administration of estates, accounts of administrators, executors, guardians and trustees, carefully stated and attended to. Special facilities for obtaining patents in all countries.
Office over Franklin National Bank.

S. M. Hunter. Robbins Hunter.
HUNTER & HUNTER,
Attorneys and Counsellors-at-Law.
Newark, Ohio.

Will practice in Licking and adjoining counties in all the courts, county, state and United States.
Special attention given to collections and the writing of deeds, wills and contracts of all kinds, and to the business of administrators, executors and guardians in the Probate Court.
Office—Hunter & Jones Block, West Side of Public Square. New phone 173.

It's a Fact

a Well proven Fact, that

RHEUMATOL

IS THE BEST RHEUMATIC CURE ON THE MARKET.

It is a preparation made from the prescription of an old Michigan physician, a prescription brought to our store more than fifteen years ago, and since the death of that physician we have taken the liberty of giving the public the benefit of his knowledge of the cure of RHEUMATISM.

MOREOVER, we know so positively, just what the remedy will do, that we offer and will return to you your money in the event that you are not cured, for IT WILL CURE ANY CASE OF RHEUMATISM.

Ernest T. Johnson

Druggist.

No. 10 Warden Hotel Block.

Everything in

RUBBER FOOTWEAR

AT

Maybold's One Price House

FULL LINE OF

Hats, Caps and Gloves

3 N. Third

Candies

The finest Chocolates in the land

FRESH AND GOOD.

Rubel and Allegrettis

Lowneys

Belle Mead Sweets

Morses

In 1-2, 1 and 2 pound boxes

CUT FLOWERS

Crysanthemums, Carnations and Roses

Fresh Today

See Them in Window at

Hall's Drug Store

10 NORTH SIDE SQUARE

LAST EXCURSION

—TO—

CINCINNATI

—VIA—

BALTIMORE & OHIO R. R.

SUNDAY, OCTOBER 21.

Round Trip $2.50

Train leaves Newark 5:30 a. m.

Leaves Cincinnati at 7:30 p. m.

PATENTS.

SHEPHERD & PARKER,

N. E. Cor. Long and High Streets, Columbus, Ohio.

We procure patents on inventions. Information free. We will meet inventors at our office any evening up to 10 p. m. if advised by postal or telephone of their coming. We have numerous letters on file, from manufacturers who desire to buy patents. These are open to inspection of all inventors. 10-13-17

SPECIAL

We are the only meat market in the city making

Pure Pork Sausage

Try it once and you will try again. It is good to eat.

Boggs Bros.

The Busy Meat Market

Corner Main and Fourth streets, Bell phone Main 634x Citizens' phone 4071

AN EFFECTIVE MARABOUT SET.

Charming to a degree is this attractive set in the natural brown marabout, with its many little pendant fringe pieces tipped with white. For the requirements of the between-season weeks, when a wrap is all too heavy, and the gown worn without one seems more or less incomplete for an outdoor appearance, fashion so far has offered nothing that fits in so delightfully as does the feathered and feathery effects that are so modish at the moment.

The stole is one of those straight four strand affairs, the strands connected at intervals by stem stitches in a stout buttonhole twist, to fall in a cascade of white foamy-tipped tails at the ends. The smart litte muff is a round granny shape in the dun colored marabout with a group of the foamy tips used at one side, where they fall with graceful effect.

The chapeau that is depicted herewith is one of the most graceful and at the same time most practical models of the season. While not attaining to the extreme that marks so many of the later modes, it is still sufficiently novel to attract an admiring attention. The crown is a round bowl shape that sits comfortably on the size of the head, and is covered in a soft shade of mole brown velvet, a shade that is almost indescribable in its blendings of smoke gray, yellow and brown. The French will term this that fume de toit, or turf smoke it being just that yellowish smoky tint that one sees when turf is burnt. The crown and the brim, the latter to within a few inches of its edge, are covered with the velvet. The brim is shallow on one side and front, while the other side rises abruptly, where fluffy ostrich plumes are draped, with and upstanding aigrette to give a note of character and emphasis. The crown is enriched with a wreath of velvet roses of a tone slightly darker than the velvet covering of the chapeau.

NOTES FROM UTICA

Utica, O., Oct 19—Since the flour mill has abandoned the use of water power, a movement has been started to have the dam removed. The parties most interested are the owners of the lands along the west edge of town, which are overflowed at every flood. The lands would be enhanced in value by the removal of the dam. It is believed, too, that the removal of the semi-stagnant pool would be to the sanitary interest of the village. Without the dam there would be a small stream with a considerable current, instead of the mile length of broad, deep, still water in which filth is held in solution between floods. There is an opposition party, which for sentimental reasons wishes the magnificent boating pool maintained. They argue that fishing would be injured and probably wells would be made dry by the lowering of the water.

Rev. Mr. Chapman has received an offer of the position of superintendent of the Anti-Saloon league for the state of Montana. He asks to be released as pastor at Utica, and the board of the Utica M. E. church held a meeting with the presiding elder present, Tuesday night, to consider the matter. As it will be difficult to get a new pastor here at present, it was decided to put the question before the bishop for adjustment. It is thought the Montana climate would be favorable to Mrs. Chapman's health.

Mary E. Sellers has sued in Knox county courts for divorce from William J. Sellers to whom she was married in August, 1903. They have no children. She alleges that he has failed to support her, and that she has lived upon the charity of her parents.

Etta Belle Price has begun suit against Peter Sparks and 12 other heirs for partition of property on the late John Sparks. She claims that she is entitled to one thirty-second part of the property, which includes 80 acres in Washington township, and asks that the court set off that part to her, or if necessary to make the division, to sell the land.

Thomas Holmes died Monday at his home southeast of Utica, formerly a part of the Beeney farm, after a long illness. He was a B. & O. engineer more than 20 years, serving on the helper engine at Lexington after he was unable to do regular road work. He removed here from Lexington a few months ago. The remains were taken to Uhrichsville for burial.

Killed Forty Lambs.

Utica, O., Oct. 19—Dogs played havoc with the flock of western lambs shipped in by W. W. Reynolds. The dogs actually ate the faces off nearly all the lambs attacked.

This class of sheep "bunch" when dogs bark, so the vicious curs had a good chance to destroy them. Forty of the pitiable things were killed by advice of the appraisers, since it was a mercy to end their sufferings. They were powerless to eat, and could linger awhile only in misery.

The strange thing about it is that while the mischief was done the night of the snow, it was not known until the next afternoon, and the dogs could not be tracked.

BIG GAS GUSHER NEAR GRANVILLE

Drilled in That is Good for Five or Six Million—Other Wells Will Be Drilled.

Granville, O., Oct. 19—For some time past the people residing in Granville and vicinity have been watching with interest the test well that was being drilled in this territory on the farm of Christopher Stark, two miles west of Granville, and hoping it would turn out a good gasser. That their hopes were realized was evident when the well came in on Wednesday night. The pressure indicated a flow of from five to six million feet of gas per day. This clearly demonstrates [illegible] in the vicinity of Granville, and there is talk of sinking several wells at once.

The Columbus pumping station here has not been running for the past two days. The field pressure being strong enough to take care of the Columbus and Lima lines. The pressure at the station is 200 pounds and at Lima 115 pounds. The pressure reduces about 85 pounds in this distance of 130 miles. The field pressure is much stronger than 200 pounds.

The Camp Glass company of Mt. Vernon purchased a half interest in the Knox County Oil and Gas company. This company owns a number of producing wells and for several years has been supplying gas for a number of the factories in Mt. Vernon.

A representative of the Heisey company of Newark was here the latter part of the week leasing land for gas and oil purposes. This looks as though this territory was still on the map. The report is being circulated, founded upon what truth we are unable to state, that the next well to be drilled here will be located west of Pataskala.—Pataskala Standard.

Deacon M. E. Lytle and J. C. Childs were in Granville Tuesday. They made a location on the Alfred Wright farm on the Alexandria road for the Ohio Fuel

Drillers are rigging up the derrick on the Mrs. John Larimore farm near Union Station. The Thos. Hayes well ought to come in the last of next week. Both wells belong to the Columbus company.

A number of Granville people went to the Stark farm Thursday morning when they heard of the good well that came in.

The Marion Brooks well in McKean township belonging to the Central Ohio came in Thursday morning for two million with 21 feet of sand. Depth, 2225 feet. This farm adjoins the A. J. Cada farm on the northeast.

Two dry holes have been struck by the Columbus company in Union township out of sixty wells. The last one is on the land of Israel Rees and was shot Monday.

The Columbus company has made the second location on the Carl Price farm in Union township. The first well was drilled two years ago and

Field superintendent Rowley of the Central Ohio, was in Granville Thursday morning. He is expecting the Marion Brooks well in McKean township to come in today.

J. D. S. Neely of the Columbus company was in Granville Tuesday, and took a drive through the field and looked over the pump station.

Mrs. Austin's Pancakes, really superior to everything. Ask your grocer.

ASSAULT ALLEGED

Mt. Vernon, Oct. 19—The assault alleged to have been made on Frank Darling of Martinsburg last August, and which is said to have resulted in the young man losing his mind, is to be investigated at once by Prosecuting Attorney Stillwell and Sheriff Sheriff Clements. The matter had never been brought to the notice of any of the county officials until Wednesday, when Darling was detained at the jail pending arrangements to send him to the state hospital for treatment. The matter is a very serious one as it now stands charged in the medical certificate that Darling's condition is due to an injury to his head sustained during an altercation.

While the certificate does not go into details it is said that the unfortunate boy was struck on the head with a pair of brass knuckles.

After being detained here Wednesday Darling's condition rapidly became worse and he raised much disturbance at the jail, beating the bars of his cell and tearing his clothing. The affidavit was filed by Dr. W. W. Stonehocker, who, with Dr. J. E. Russell, conducted the medical examination. Darling has developed a hallucination that he possesses great strength and it is said that of late he has frequently sharpened his razor, remarking that he wanted to have it ready when needed.

B. & O. Wreck.

On account of third section of freight train No. 34 crashing into the rear end of second section of No. 34, both eastbound, on the B. & O. railway, an aggravating but not serious wreck resulted last evening. No one was injured. The caboose of the first freight was derailed and damaged considerably. Chicago and Washington passenger No. 8, due here at 8:20 p. m. was held on the Nashport siding near where the wreck occurred for nearly two hours. This inconvenienced many last night.

Baby won't suffer five minutes with croup if you apply Dr. Thomas' Eclectric Oil at once. It acts like magic.

LAST DAYS OF REGISTRATION

Friday and Saturday, October 19th and 20th.

Hours from 8 till 2 and from 4 till 9.

VIEW OF THE INTERIOR OF DR. PARKHURST'S NEW CHURCH.

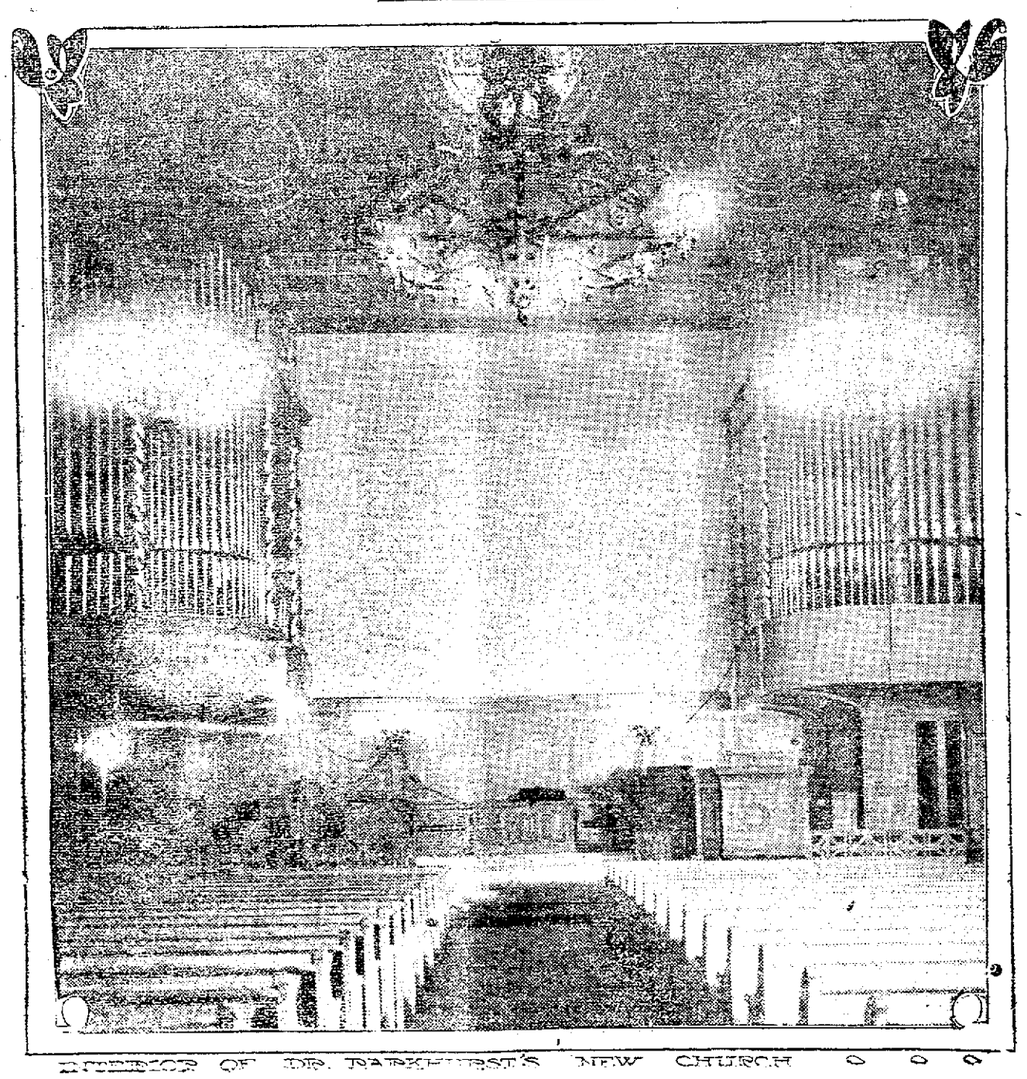

INTERIOR OF DR. PARKHURST'S NEW CHURCH

New York, Oct. 19—With every pew filled and the aisles containing as many persons as were permitted to stand, the new Madison Square Presbyterian church at Madison avenue and Twenty-fourth street, was dedicated. The services were reverently in the simple ritual of the Presbyterian church. The Rev. Dr. Charles H. Parkhurst the pastor, preached the dedication sermon in the morning.

When Dr. Parkhurst, just before the close of the sermon, paid a tribute to the genius of Stanford White, the man whose final achievement was the designing of the church, there was a dense silence. Not a remotest reference was made to the tragic ending of the architect's life. It was simply a cordial "appreciation" of an admirer of genius and a friend of the man himself.

Dr. Parkhurst in making a plea for a liberal offering said it was hoped that the church would in future do even more than in the past in the way of relieving suffering humanity, and "bridge the chasm which undoubtedly exists today between the church and the great masses of the people."

A DIRECTORATE

That Really Directs

The Directors of this Bank are men of the highest standing and ability; well known as successful and conservative business men. They really direct the business and carefully scrutinize all the company's loans and investments.

We solicit your account with the absolute assurance of safety for your funds.

Four per cent paid on Savings Accounts and Certificates of Deposit.

Newark Trust Co.

Doty House Block Newark, Ohio.

Getting Good Paint

is not so easy as you may think, unless you come to the right place. There is a lot of stuff which passes for paint that is not worthy of the name. You can not be expected to know the difference, but we are and do. And we make it our business to see that those who buy here get the best made at next best prices. Aurora Paint once tried, always used.

Newark Paint Co.

Wholesale and Retail. 31 W. CHURCH ST. R. S. McKay, Manager.

ULTRA SHOES FOR WOMEN

Did you ever wear them?

If not ask your lady friends about them. There is no doubt that most of them have worn the Ultra shoe, and to wear one pair means to wear them all the time. It is the only high grade line of ladies shoes that have no faults.

They are perfect in every respect and every pair means satisfaction.

A complete line of styles at **$3, $3.50, $4** and **$5.**

—SOLD EXCLUSIVELY BY—

THE SAMPLE

H. Beckman, Prop., 9 South Third St.

The Latest and Greatest Improvement of the Writing Machine is The New Escapement

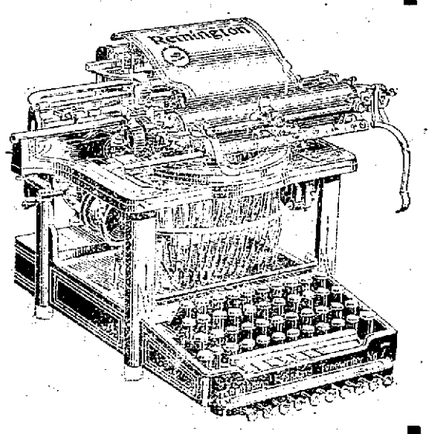

of the

Remington Typewriter

It sets a new standard for LIGHTNESS OF TOUCH, SWIFTNESS OF ACTION and PERMANENT EXCELLENCE OF WORK.

The NEW REMINGTON MODELS also have a New Variable Line Spacer, New Side Guide, New Two Color Lever and other important improvements.

Remington Typewriter Company

325-327 Broadway, New York—Branches Everywhere.

Read Advocate Want "Ads." on Page 3